Full Leased Wire Report of The International News Service.

THE CHRONICLE-TELEGRAM

VOL. 3. NO. 424. | LAST NIGHT'S CIRCULATION 8,740 Three Months' Average 8,704, Member A. B. C. | ELYRIA, OHIO, WEDNESDAY, JULY 30, 1924. | Weather Indications: Local thunder showers tonight and Thursday; cooler Thursday. | PRICE 2 CE

U.S. WORLD FLIERS ON HOME STRETCH

ALIENISTS BATTLE IN MURDER TRIAL

DEFENSE TO FORCE FRANKS CASE CRISIS ON INSANITY CLAIM

CRIMINAL COURT, CHICAGO, July 30.—Nathan F. Leopold and Richard A. Loeb, won their first legal engagement today in the efforts that their wealthy families are making to save them from going to the gallows for the murder of little Bobby Franks.

Justice John Caverly sitting as the sole judge of their fate, ruled that their attorneys could put on the witness stand alienists and men of medical science to testify concerning the mental, moral and pathological character of the two collegians.

This tactical victory for the young collegians, however, was immediately placed in jeopardy by the state's attorneys who protested Judge Caverly's decision bitterly, loudly and at great length. They said he was exceeding his authority in permitting such testimony in the trial, that any decision he ultimately renders will be void under the circumstances, and they demanded repeatedly that "if the question of sanity or insanity is to be considered here, then it is the court's duty to call a jury to decide it," and not make the decision himself.

Judge Caverly answered them argument for argument. He declared "this is not a sanity trial but this court is entitled to hear all the testimony bearing on this crime," including that of the alienists.

He said, too, that if at any time he became convinced that the dapper young students were insane, he would instruct their counsel to withdraw their pleas of guilty, enter a plea of not guilty and throw the case before a jury.

The argument went on heatedly for two hours and a half and when the noon recess was taken at 12:30, it was only temporarily stopped.

Meanwhile, Leopold and Loeb sat in their chair, rapt spectators to this spectacle. Their faces were flushed and their eyes bright at the spectacle of the first big legal fight in the attempt to save their young necks.

CRIMINAL COURT, CHICAGO, July 30.—The battle of the alienists in the Leopold-Loeb case is on.

The state rested its case against Nathan Leopold Jr., and Richard A. Loeb for the murder of little Bobby Franks within two minutes after court opened this morning, and the defense promptly put on the witness stand, Dr. William A. White, of Washington.

He was selected to lead off the half dozen men of medical science who will try to save the two young collegians from going to the gallows for the crime.

Just as soon as Dr. White had given his name and occupation, state's attorney Crowe was on his feet, his face flushed, and speaking rapidly, he protested vigorously against "any testimony in this trial touching upon the sanity or insanity of these defendants."

"Over-ruled," said Judge Caverly laconically.

Crowe flushed even more.

(No 1 Continued on Page 2)

BRANSON, FUNK AND WATERS SPEAK

Another Political Meeting to Be Held Friday Evening When Candidates For County Commissioner Will Tell of Qualifications for Office

Warm weather interfered with the attendance at the meeting of the League of Women Voters, at the Church of Christ last evening. But few candidates who had been invited to address the meeting were present, but nevertheless the meeting was an interesting one and gave those present an opportunity to hear why the candidates thought they should be nominated.

Mrs. Frank Billings, president of the League presided, and music was furnished by the church orchestra. The first speaker introduced was Judge Ross Funk, of Wooster, a member of the court of appeals. Judge Funk prefaced his remarks by explaining how his court was formed and what duties it performs. He called attention to the fact that he has served but two years and a half on the bench, and that in all fairness he was entitled to another term, stating that there had been no complaint of his conduct of the office so far as he had heard. Judge Funk carried his own county of Wayne, that is democratic, by a majority of 1,800 over his democratic opponent.

Attorney D. A. Baird, was called on and while he has no opposition on the republican ticket he explained his desire for the office, and recited his experience as an attorney through twelve years of active practice, four years of which he was city attorney.

Arthur Waters, candidate for County Treasurer, and at present chief deputy in the office said that he had been connected with the treasurer's office for ten years serving three treasurers, all of whom had promoted him. He asked the people to further promote him by making him treasurer as a reward for faithful service.

He was followed by Alan R. Branson, of Wellington, candidate for County Treasurer. He told of his business experience, stating that he had acted as deputy treasurer in collecting taxes in the southern part of the county, had filled several positions of trust, and believed he was competent to fill the office for that reason.

Next Friday evening the League will hold another meeting to be addressed by the candidates for county commissioners and for sheriff.

Would Modify Law

Judge Funk abvocated modifications in the primary law enabling voters to know for whom they were voting.

Judge Funk said that the primary law, as it is, is all right for municipal, township and county offices where the candidates were known, but that there should be some modification in the law for federal, state, and district offices, so that the people would have some better way of knowing about who the candidates are and what their character and reputation is in their home communities. He complimented the league on their effort to correct present conditions through their booklet and meetings.

Serving Short Term

Speaking of his own candidacy for re-election, Judge Funk denied the charge that he is a candidate for a third term. He was appointed onthe Court of Appeals in February, 1922, to fill a vacancy. In November, 1922, he was elected for the short term of two years, as the regular term is six years, his appointment and election together, he declared, amount to less than half of a regular term for which he is now a candidate.

The Court of Appeals as now constituted is made up of three Judges, Judge Washburn representing Lorain county, Judge Pardee representing Summit county, and Judge Funk representing the two rural counties of Wayne and Medina.

CHICAGO MASON FOUND SLAIN NEAR HOME

CHICAGO, July 30.—No clue which might serve to penerate the mystery surrounding the shooting of Harry Peters, advertising manager of the Masonic Chronicle and nationally known in masonic circles, had been found by police today, five hours after he had been found dying from a revolver bullet within a few hundred feet of his home here.

Investigators had definitely established, however, that robbery was not the motive for the crime since, they say, a considerable amount of money, a watch and other jewelry was found on the body. The weapon had not been found.

Peters was shot while enroute from the home of his wife's mother, where he had been visiting during his wife's absence in Milwaukee. On her return yesterday, she called her mother by telephone and talked to Peters. He told her he was leaving immediately for home. A short time later she heard a shot, half drowned by the crashing of thunder in a storm which was sweeping the city. She ran out and found her husband dead. There was no one near the scene at the time, she told police.

The Magellans of the Air: American Globe Circumnavigators

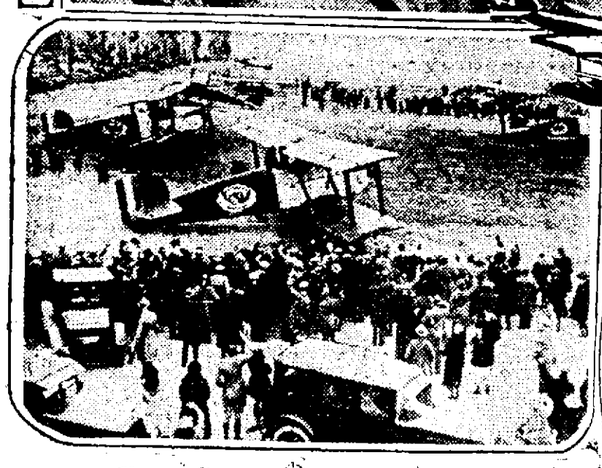

(Above: The fliers: (left to right) *Lieut. Lowell Smith, Lieut. Leigh Wade, Lieut. Leslie P. Arnold, Lieut. Erick Nelson, Lieut. John Harding, Staff Sergt. H. H. Ogden.* Center: The start of the flight at Clover Field, Santa Monica, Calif., and a map showing the course followed by the airmen in circumnavigating the globe. Below: The Yankee aviators in the harbor of Shanghai, China, being greeted by thousands of junks.)

LETTER WHICH "PANNED" DAVIS ACKNOWLEDGED BY THRAILKILL

Farmers' Union Counsel Who Described Gubernatorial Candidate's Past Administration "Most Corrupt and Extravagant in History of Ohio" Reaffirms Statement Written to Party Bosses

Because a paper in northwestern Ohio had published a letter originally not intended for the press, M. E. Thraikill, a well-known attorney of Franklin county, attorney for Farmers Union of Franklin county, gave to the press representatives authenticated copies of the letter he had addressed to Messrs. Rud Hynicka, Cincinnati; Maurice Maschka, Cleveland; Walter F. Brown, Toledo, and Dan Brower, Dayton.

The letter reads:

"You are recognized as leaders of the Republican organization in Ohio. What you do, in the near future, will determine whether we have a Republican or a Democratic governor. I am an independent Republican. I have voted for every Republican president for forty years, with one exception, I voted for Woodrow Wilson; and I have voted for every Republican governor for forty years, excepting one time when I voted for Donahey. I have no particular choice now among the good Republican candjdates. I am willing to leave that to your best judgment, except I will never support Harry L. Davis if he should be the Republican nominee. I live here in Columbus where we have been in daily touch with Harry L. Davis and his machine while he was governor. I state without hesitancy that his administration was the most corrupt and extravagant of any administration in the history of Ohio. Personally, I brought injunction suits against his Finance, Highway and Purchasing departments, charging them with fraud and corruption. I won out in courts of equity. I brought suit against his purchasing department, that caused so many of his appointees to resign and some went to Canada. Mr. Davis knew very well he would be defeated if he sought re-election. He lay quiet for two years, and now his henchmen are actively trying to foist him again upon the Republican party of Ohio. If he is nominated, some of us will simply close our offices and take the stump to defeat him. It is a sorry day for the Republican party in Ohio when we would even tolerate the candidacy of Harry L. Davis. If we had the old convention days which we used to enjoy he would not even be a candidate. Our convention system, even under "Boss Rule," if you please, always put honorable, highminded and able men as candidates on the Republican tickets. When I think of such men as Foraker, McKinley, Herrick, Bushnell and Nash, I bow my head in shame when the name of Harry L. Davis is mentioned.

"I state frankly that I supported Donahey before, but I would not do it again if we have a proper Republican candidate for governor. I sincerely trust that you gentlemen will use your great influence to give us a satisfactory Republican candidate for governor. I know the sentiment in Central Ohio, and Harry L. Davis cannot be re-elected. He cannot carry a central county."

In giving out this letter, Mr. Thraikill said he wanted Republican leaders in Ohio to know the feeling of the average voter. Mr. Thraikill feels that the Democrats want Davis nominated to insure a Democratic victory in the fall.

Commenting on the Davis claims of economy, Mr. Thraikill said, "these claims are all exploded when we remember that such governors as Herrick and McKinley gave us fine State administrations at an expense of less than $11,000,000 while Governor Davis had appropriated over $67,000,000. Talk about economy! The Davis 'Reorganization Act,' he continued, "created jobs for a horde of barnacles, started a wild orgy of department waste, that threatens to bankrupt our political subdivisions."

"It would be political suicide to nominate him. That is why I wrote the letter."

EMANCIPATON DAY AT ON-ERIE-BEACH AUG. 4

Emancipation Day, August 4th, will be celebrated at On-Erie Beach with an immense clam bake and barbecue. On-Erie-Beach is the only lake resort owned and operated by the colored people, in Ohio, so the management anticipates an immense crowd from all over the state.

Prominent speakers have been secured for the day and an extensive program of sports and contests has been planned.

HUNT MISSING MAN

The police have sent out postal cards asking for the arrest of Albert Campbell, a young colored man who lived with his parents on the Grafton line. A few days ago he disappeared taking with him some clothing belonging to a boarder, and his father's Oldsmobile. A warrant charging him with grand larceny awaits his arrest.

Georgia City Electrocutes Vagrant Dogs

ALBANY, Ga., July 30.—No longer are doomed dogs in Albany compelled to face the firing squad and meet death in this fashion. Instead, they are disposed of in a more modern way, that is, by the electric chair route.

Only in their case they are placed on an electric floor instead, and begin their journey to the "happy hunting ground" in this manner.

During the past few weeks more than 200 members of the canine family have met death here in this fashion. They go six at a time, by standing on an electric-charged metal floor and wearing a copper collar, causing the circuit to be completed by a slender wire attached to the neck piece.

When the sextette is plaed on the floor, the executioner turns on the current and it is all over. No blood or anything.

This new means of doing away with dogs resulted from a city ordinance requiring that owners of each animal have it innoculated against rabies and place a city tag on its collar to that effect.

If a dog shows up on the streets without this tag then there is but one thing left—the electric floor.

Asks Mortgage As Result of Storm

The first court action to be taken as a result of the destructive tornado which swept over Lorain, was filed in common pleas court this morning when Carrie Rosenfelder requested the court to permit her to mortgage a house and lot for $3,000 in order to make repairs on the building which was partially wrecked by the storm.

The plaintiff is trustee for two heirs of the late Elmina Gawn, who stipulated in her will that the property was not to be encumbered under any circumstances, but unless a new roof is provided for the house it will be impossible to rent the property, the plaintiff alleges in her petition.

M. R. M'ADOO IS OUT FOR LA FOLLETTE

Brother of Runner-Up In Democratic Convention Comes Out for Progressive Party Nominees

CHICAGO, July 30.—Malcolm R. McAdoo, brother of William Gibbs McAdoo, runer-up for the Democratic presidential nomination in the epoch marking New York convention deadlock, today bolted the Democratic ticket and announced he would support Senator Robert M. La Follette, independent presidential candidate and his running mate, Senator Burton K. Wheeler, of Montana.

Announcement of his stand was contained in a letter to a prominent Chicago Democrat.

"I am for La Follette and Wheeler," the letter, written from New York, emphatically states.

Regarding rumors that McAdoo followers will swing to the progressive standard, it continues:

"Should say they were fools if they did not, after the treatment received at the convention, which will go down in history as the crime of '24.

"I understand the crooked birds in New York term me a radical. A radical with them is an honest man, and I am glad to have them so term me, as it is a compliment to me. I am glad to align myself with La Follette and Wheeler, both of whom are first class fighters."

The letter predicts that La Follette "probably will not be elected he will name the next president of the United States."

Malcolm McAdoo is a consulting engineer in New York City.

USE GAS MASKS

The fire department answered a still alarm last evening from the East Market House. A leak took place in the ammonia tanks, and the firemen were obliged to don their gas masks before they could shut off the valves.

OHIOAN DROWNED

CINCINNATI, July 30.—James Stewart, 18, drowned last night in a gravel pit lake at Remington, Ohio, while two sisters watched, unable to aid him.

FLY TO KIRKWALL, SCOTLAND TODAY: TO CROSS ATLANTIC

KIRKWALL, Scotland, July 30.—The United States Army round-the-world aviators, led by Lieutenant Lowell Smith, arrived at Houghton Bay at 4 o'clock this afternoon completing the journey from Brough, England, in five hours and 35 minutes. The coast line distance between the two points is 370 miles but the airmen took a round-about course owing to murky weather.

Eager For Final Laps

BROUGH, Eng., July 30.—Having travelled approximately three-fourths of the way around the world in their historic flight, the United States army flyers headed by Lieut. Lowell M. Smith turned their faces toward home today.

The Americans plan to rest overnight at Kirkwall, replenishing their supplies. If weather conditions are good they will leave tomorrow morning for Iceland, making two stops on that ice-bound island.

The jump off starting today is regarded as the "last lap" of the American's globe flight, although they will have to traverse the American continent after crossing the Atlantic ocean from Iceland.

The entire flight, owing to necessary diversions, is about 27,000 miles in distance. The airmen have accomplished approximately 20,000 miles, leaving 7,000 miles yet to be travelled.

Lieut. Smith said that he and his companions would remain at Kirkwall until the guardian destroyers and cruisers reported weather conditions favorable for flying between Scotland and Iceland. The Americans were willing to take a chance in any kind of weather but the route is practically uncharted and has never been used for airplane flights before and the officials at Washington were unwilling to have the intrepid young aviators risk their lives.

The United States destroyers Reid and Billingsley are stationed between the Scottish coast and Reyk Javik, Iceland, while the Raleigh is lying off Hornafjord.

Rear Admiral Magruder's flagship, the Richmond, which has been scurrying around in the waters between Scotland and Iceland getting all the details ready, steamed for Reyk Javik to be ready to welcome the six Americans when they arrived at that bleak Iceland port.

"Well, we are off at last," remarked Smith to the International News Service correspondent. "It has been an impatient wait for us, but finally we are to cross the Atlantic. We believe that we have 99 per cent. of the chances in our favor of making a safe crossing of the Atlantic and the American continent. We believe and are hopeful that we will finish acording to our plans and our schedule. We believe that another month will find us back at Los Angeles. If weather conditions are good and our motors keep in working order we ought to be back at the starting point about the first of September.

See Trouble Ahead

"The only trouble I see ahead for us is the jump between Greenland and Labrador. We are bound to encounter ice in that desolate track of sea but we have weathered Alaskan blizzards and Asiatic Monsoons, so we feel more or less acclimated to anything that the Atlantic may hold in store for us. We do not really fear the ice but we are anxious to see what effect it will have upon flying conditions.

"I think I can safely say for my companions that after the trip along the Aleutian Islands, off the Alaskan coast, there is little in the way of surprise for us, no matter what kind of squall develops over the Atlantic.

"The plans of the United States navy and especially Rear Admiral Magruder, of the light cruiser and destroyer divisions, are as near perfect as anything human could be. I do not see how anything could possibly go amiss. We aviators are all in perfect health and are keen for the adventure. We are willing to take a chance without taking a vain risk.

"We have had a wonderful trip across Europe, Asia and Africa. Everything we were greeted with the most friendly courtesies. The English have been amazing in their zeal to give us a good time and make us feel at home. It has all been too wonderful for words. We are sorry to leave England, but we must go home."

BRITISH TO ATTEMPT NEW WORLD FLIGHT

LONDON, July 30.—A new British attempt to encircle the world by airplane is to be made next spring by three members of the British Royal Air Force—Messrs. Tymms, MacIntosh and MacLaughry.

Unlike the aeroplane on which Squadron Leader MacLaren is now making his world-flight attempt, their machine is being built especially for the flight and in all ways is stated to be a remarkable product of the aeroplane designer's brain.

It is of giant size and is a float-seaplane. Each of the two floats is stated to be as large as a big motorboat and of enormous durability and strength.

The machine will be driven by a Rolls-Royce Condor engine of 600 horsepower and is built to carry five aviators. Accommodation is provided up front for two pilots, and immediately behind them spaces is provided for a large wireless room.

Situated behind the wireless room in the fuselage are the sleeping quarters. These are stated to be very commodious, the walls being built of solid wood and the interior electrically heated, enabling the aviators to sleep in comfort when flying in the intensest cold weather.

Gasoline will be carried in the two floats, so that all the fuselage space will be available for other uses. Normally she will carry enough gasoline for 1,100 miles. It is intended, if possible, to make the flight in 1,000-mile stages, instead of the shorter "hops" now in vogue.

Extra gasoline tanks placed under the wings will give the machine a range of 1,700 miles if required.

She will have a cruising speed of 80 miles per hour and a full speed of 100 miles per hour.

TWO ELYRIANS HURT IN CRASH

C. E. Merle of 706 Foster avenue was taken to the hospital last evening about 5:00 when he was thrown from the machine in which he was riding on the Lorain road, near Penfield Junction. A car coming from the opposite direction attempted to pass and did not allow sufficient room so that the front wheels locked.

Harry Life, 218 Princeton avenue, who riding with Merle was also thrown to the pavement. Both young men were taken to the hospital by Ralph Foster, Stop 3, Lake avenue. Merle's right hip was bruised and Life was slightly bruised on the left hip but neither of the young men were admitted.

SAFETY FIRST MEETING HERE

The Cleveland Southwestern & Columbus Ry. is holding a "safety first" meeting here today, the sessions being held in the room over Little Joe's restaurant. These meetings are held every [illegible] months and all employees who can do so are expected to attend.

Among those present today who will address the men are president F. H. Wilson; general superintendent John Nestor; [illegible] tendent Chas. Elliott; superintendent of light and power [illegible] Matherson; traffic manager [illegible] Hukell, and general [illegible] C. E. McKinnon.

THE CHRONICLE-TELEGRAM

Members Audit Bureau of Circulation
181 Second Street, Elyria, Ohio
The Lorain County Printing & Publishing Company, Publishers

J. F. BURKE, Editor. A. C. HUDNUTT, Manager

Published every evening, except Sunday. Entered as second-class matter at Elyria Postoffice, Act of 1879

Daily—Two cents per copy. By carrier in City 12 cents per week. $6.00 per year in advance. By mail Daily outside of Elyria, within Lorain and adjoining counties $3.00 per year, within the State of Ohio, $4.00; elsewhere $5.00

New York Offices, A. E. Clayden, Representative, 347 Fifth Ave; Chicago Office, John W. Hunter, Representative, 419 Marquette Bldg.

WEDNESDAY, JULY 30, 1924.

NEED FOR OLYMPIC CONTESTS

Should the Olympic games become obsolete, is a question which the recent contests in France makes more proper than we wish it did. A writer in the London Times deplores the conduct of the spectators. A series of unpleasant and unsportsmanlike incidents seem to indicate to the writer that the Olympic contests have a tendency to defeat the very purpose, international goodwill, which they are supposed to foster. Among them were the squabble between the Hungarian and Italian fencing teams; another was a disagreement between the Hungarian and Italian sabre fighters which may yet end in a duel between their champions, and lastly a disgraceful scene at the final boxing match.

The English writer says, "From the first to the last the national idea predominated. It was only rarely that the crowd in the stadium touched the real Olympic moment. It must be admitted that the atmosphere was often reverse to that which the revival of the games has sought to create."

Most of the incidents were caused by the spectators rather than the contestants. Their attitude is evidence of the intense nationalism of the people and the absolute lack of an international interest in any field of endeavor. It proves the need of just such a thing as the Olympic games to promote international goodwill and indicates that there is much work to be done before the people of the various countries will witness sports contests for events solely, in a spirit of friendly rivalry rather than national jealousy and hatred.

A BRAND OF CRUELTY

A news dispatch from New York tells of stunt flyers who have been terrifying bathers on municipal beaches. One plane made a precipitious dip from a dangerously low altitude at one of the most popular beaches frightening thousands of men and women and countless thousands of little children who were thrown into a condition bordering on panic. Says a protesting writer, "Frantic efforts were made to spring to safety. It is little short of remarkable that many drownings were not reported. The beneficient effects of a day at the beach and saltwater bathing were, of course, entirely lost by the strain upon the minds and hearts of bathers because of the possible danger from a source where none should be expected."

Such an incident recalls the early days of the automobile when some motorists took great joy in frightening timid pedestrians by driving as close to them as possible. It is a brand of cruelty which is despicable. People who inflict it derive [illegible]ish amusement from watching suffering.

INFANT DEATHS IN ELYRIA

Statistics published by the American Child Health Asociation show that Elyria ranks with the highest in the list of Ohio cities of more than 10,000 population having the lowest infant death rate in 1923. The death rate of Elyria's babies is forty-five in every one thousand babies born. Elyria shares the record with Coshocton.

Although in the work of reducing the infant mortality rate as low as possible there is no goal at which all efforts can cease, Elyria people, and especially those who have in any way contributed their services in reducing the death rate among babies, can well feel proud of the record.

Ohio's record infant mortality is not one that can be pointed to with pride, Ohio ranking tenth, with a rate of seventy-five per thousand. Cleveland, however, shares with New York the lowest infant mortality rate of the ten largest cities of the birth registration area.

NOVEL SENTENCE

A unique, and what should be an effective sentence, was meted out by a judge in a Los Angeles court to a lad sentenced for speeding. The boy must read every newspaper in the city each day for six months and rewrite the traffic accident stories in them in his own handwriting. If the boy has an imagination at all, continually dwelling on traffic accidents, incidents connected with this cause and the gruesome details of the results of most of them ought to cure him of speeding.

Regarding news values, we wonder that the news of a coffin monopoly found a place in the New York Times. So few live ones are interested in the coffins and no dead ones are interested in the news.

Don Quixote and Sancho Panza Are All Set For the Battle Of The Giant Windmills

TIMELY VIEWS ON WORLD TOPICS

EUROPE BEING MADE A POWDER MAGAZINE BY FRANCE, SAYS BRITISH SOCIALIST

"Europe at the present moment is a vast arsenal. At any moment some section of the community might apply the match that would plunge it into all the horrors of another great war," declared Edmund D Morel Socialist member of the British Parliament and authority on foreign affairs in a recent interview.

E. D. MOREL

He charges that the real danger point is to be found in powerful industrial and financial interest in France, and calls for the convocation of an international conference on the armaments problem and the political and economic issues which have created it.

"There is going on at the present moment," Morel declares, "a more extensive output of war material than at any time since the peace. The chief centers of production are two—the Skoda works in Czecho Slovakia and the Austrian State factories. French influence and French money are directing both.

"In the Spring of this year the French owned shares in the Skoda company worth $10 000 000, the managing director and the chief technical experts are Frenchmen. I go as far as to say that France now controls practically the whole war mechanism of Czecho Slovakia.

"War material is being produced in enormous quantities at the Austrian State factories. During the past fifteen months Jugo-Slavia has been supplied by the Austrian factories with 1,000 000 Mauser rifles 1 000,000 rounds of rifle ammunition 133 wagonloads of infantry machine guns, large quantities of field guns and an immense amount of smaller material.

"Roumania has placed large orders for shells, guns and ammunition which are now in process of execution. Poland is also a large purchaser among the items already delivered to her being 35,000 000 pieces of 7 9 millimetre ammunition and 34 wagonloads of smaller ammunition.

"Austria is being enabled to do all this manufacturing with the aid of the French taxpayers' money, by which I mean loans, that these smaller countries are able to purchase the material.

"Under the treaty Austria is not a free agent and is not allowed to manufacture war materials. The orders to the Austrian State factories could not even have been placed, let alone executed, without the direct knowledge of the conference of ambassadors. The only conclusion is that some of the Allied powers are deliberately conniving at it. Under our very noses French finance is making Europe into a powder magazine.

"If the Continent of Europe is to be saved from another war" Morel concludes, "the people of Britain and other countries must cease to live in a world of illusions. They must demand the whole truth, and the convocation, before it is too late of an international conference on this problem."

WHO'S WHO IN THE DAY'S NEWS

EZRA MEEKER

Ezra Meeker the noted pioneer now 94 years old, is again in the limelight this time as a candidate for representative in the Oregon Legislature.

Meeker was among the first few hundred and was actually the last man to cross the American continent by ox cart. His first exploit came about through necessity and love of adventure, the second more than half century later—was undertaken in an effort to perpetuate the history of the early migrations and suitably to mark the course of the once famous Oregon Trail.

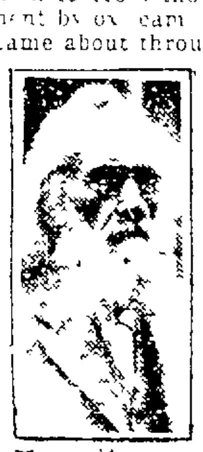
EZRA MEEKER

At the age of 76 years and after an active career of 54 years in Oregon and the State of Washington Meeker conceived the plan of duplicating as nearly as possible the outfit with which he had crossed the plains in 1852 and of proceeding therewith alone over the same route to its terminus at the Missouri River and then on to New York and Washington. In February 1906, he made his actual start East.

Meeker's outfit consisted of a yoke of steers selected with the greatest care and a wagon made up of parts of three wagons which had seen service on the plains in the early days of the transcontinental pioneers. With this he drove all the way to New York and Washington consuming 22 months on the way.

In the national capital Meeker was received by President Roosevelt who expressed great interest in the undertaking and went with the pioneer alone to inspect his strange traveling outfit.

After visiting New York Philadelphia and Cincinnati, Meeker shipped his cattle and wagon to St Louis. From there he drove to Kansas City, Topeka and St Joseph, tracing the several branches of the old Oregon Trail. From that point the return to Oregon was by train, the aged traveller reaching Portland, June 6, 1908.

Ezra Meeker was born in Hamilton County, Ohio, Dec 29, 1830 and spent his early boyhood as an apprentice in printing offices in Indianapolis. The age of 21 found him married and on his way by ox team with his young wife to Iowa to obtain the farm which he always had coveted. A winter in Iowa of unusual severity induced the young couple to cast in their lot with the thousands who were pressing forward to California and the Northwest, the floodtide of plains travel reaching its peak in the year 1852. The first babe of the Meekers was only seven weeks old at the time the start was made. Portland, a straggling frontier town, was reached Oct. 1, 1852.

Meeker is the author of several books of pioneer life. His career in Oregon and Washington has been notable for its many activities, ranging all the way from participation in Indian wars to spending four years in London as agent for the hop-growers of the Northwest.

For years he was one of the largest hop-growers in the Puyallup Valley and at one time owned considerable land, but most of his property was disposed of when the hop industry ceased to be profitable. Later he moved to Seattle and, although more than 90 years old he continued to write of pioneer days and to take an active part in the promotion of good roads.

30 Years Ago

FIRE DESTROYED A PORTION of the Harshaw, Fuller & Goodwin plant, and in appreciation of work done by the firemen the company sent them a check for $50.

MANY ELYRIANS WERE laid off from work by the shut down of the steel plant. The shape mill, rolling mill and blast furnace were out of commission.

FIRE CHIEF HAFNER CRITicised the council for appropriating $150 to give the volunteer firemen a good time at the Oberlin convention, and then refused to give aid to two firemen injured on duty.

THE CITY COUNCIL ACCEPTed the plat of the Avondale allotment on the east side, with the understanding that a crossing across the tracks should be maintained at Olive street.

NICHOLAS WHITE, RAILroad brakeman was killed by the cars near the coal shutes.

Hear R. V. Miller at Baptist Church every night 7:30 p. m.

YESTERDAYS IN OHIO

TODAY'S ANNIVERSARIES

1867—Gov Throckmorton of Texas was removed by order of Gen Sheridan.

1874—At Liverpool the Philadelphia Athletics defeated Boston in the first professional baseball game ever played in England.

1895—Riots in Lisbon in consequence of rumors that priests had been engaged in child stealing.

1898—Prince Bismarck Germany's famous "Iron Chancellor," died at Friedrichsruh. Born in Brandenburg, April 1 1815.

1899—Yellow fever broke out at Hampton Va.

1915—Germany issued an ultimatum demanding that Russia explain her intentions in regard to mobilization.

1921—French aviator succeeded in landing on Mont Blanc.

1922—A memorial to the 150-000 killed in the Argonne fighting was unveiled.

ONE YEAR AGO TODAY

President Harding was confined to bed at San Francisco.

Henry Ford celebrated his 60th birthday at his home at Dearborn, Mich.

TODAY'S BIRTHDAYS

Henry Ford the Detroit automobile manufacturer who is rated as one of the richest men in the world, born at Greenfield, Mich, 61 years ago today.

Viscount Haldane Lord High Chancellor in the British Government, born 68 years ago today.

Gen Smedley D Butler whose position as Public Safety Director has become a political storm centre in Philadelphia, born at West Chester, Pa, 43 years ago today.

John Sharp Williams former United States senator from Mississippi born at Memphis, Tenn, 70 years ago today.

Charles D Stengel outfielder of the Boston National league base ball team, born in Kansas City, Mo, 34 years ago today.

TODAY

Sixty years ago today the North was aroused by the Confederate raid on Chambersburg, Pa.

Henry Ford, whose income is believed to be the largest of any man in the world, is 61 years old today.

This is also the natal anniversary of Julius Kruttschnitt, reputed to be the highest salaried of all railroad executives. Mr Kruttschnitt reaches his 70th milestone today.

The campaign preceding the Kansas primaries, which has been one of the most spirited the State has experienced in a number of years, today enters upon its closing week.

A congress has been called to meet today at Velchrad, in Moravia, to promote the return of the Slavs to the Roman Catholic Church.

Delegates will assemble in Honolulu today for the Pan-Pacific Food Conservation Conference, which meets under the auspices of the Pan-Pacific Union. International law regarding fishery treaties, plant and animal quarantine, crop production and improvement, and food transportation and distribution are among the subjects to be discussed.

Conventions Opening Today

Portland, Ore. — National-American Wholesale Lumber Association.

Des Moines, Ia.—Association of County Officers of Iowa.

KOMICAL TELEGRAMS

By JIM ARMITAGE, Himself

ONE WOULDN'T THINK THAT dignified learned judges would go in for the lighter forms of amusement BUT—they do say th[illegible] Judge Thompson worships at the shrine of Terpsichore.

DON'T USE BIG WORDS LIKE that very often but Judges—Judges you know—and big wo[rds] go better.

NOW MISSUS ALFRED Squires dances some herself a[s] she attended a little party Westview AND THE [illegible] WAS AMONG THOSE PRES[ENT] And when the music started [illegible] did.

AND SHE TELLS HE DANCED so long that he wore the [illegible] off his shoes and he had to w[ait] till a shoemaker was summoned [illegible] ought to do like the motor [illegible] and carry an extra tire.

NOW I DON'T VOUCH FOR this story being absolute[ly true] but Missus Squires says [illegible] and I'm entirely too ch[illegible] to doubt what a lady says.

LOUIE IGLAUER, OUR FOREmost stocking manufacturer devotes considerable of his [time] to selling hosiery—but last Sunday he journeyed to Cleve[land] to spend a holiday with his brother's children.

COURSE THAT'S HIS BUSIness and he was hav[ing a] wonderful time romping with the kids.

SHOWED THEM HE WAS AS young as he used to be. Had a lot of fun milking the cows—showed them how to swim and everything.

NOW LOUIE CLAIMS TO have been a sprinter in his day. The kids had to be shown and he proceeded to strut his stuff.

MUST HAVE MADE THE first hundred yards in ten flat. Then he jumped over a little stream and a stick flew up and hit him in the ribs just as he landed.

THAT'S ALL EXCEPT THAT when he arrived at the doctor's office he discovered that two ribs were broken. He'll have trouble finding comfort in a plaster cast—during this kind of weather.

SOMEONE SENT IN ONE about Ralph Murbach. Guess it was Art Smith—it was on his stationery.

SEEMS AS THOUGH MURbach went to the Masonic picnic week and entered the fit race. No question about [illegible]ying—so we can believe [illegible].

RALPH DIDN'T GET AWAY to a good start and when he [illegible] was down the track [illegible]. He was soon on h[is] [illegible] and determined to w[in]. HE WAS GOING LIKE A [house] afire when he discovered [he] was headed in the wrong di[rection] [illegible] and when the rest of the [contest]ants crossed the wire h[e] [illegible] where they started [illegible] out of breath and [illegible] of patience.

NOW YOU TELL ONE.

THE WAY OF THE WORLD

By GROVE PATTERSON

Guggenheim, multimillionaire copper man, used to say that he was always careful of the way in which he treated his office boy. Boys are made or unmade by [their] contact with elders. They imitate and absorb. They take their course from the course that is set. Be courteous to the boy who serves you in the shop or the office. Be kind and thoughtful. It is the surest way of doing something for him.

Men who bow and scrape before their superiors in rank—before their higher ups—are usually rude to their inferiors in rank. The test of a big man is the way he treats his "help."

E H Herr, president of the Westinghouse and Manufacturing Co, is a big man with a big job. You will be interested in his motto. Most men have work mottoes, life mottoes, although they may not hang on the wall. They hang in the mind. Sometimes they are not even expressed, but they are there. Here is Herr's motto:

"Work as though you would live forever and live as though you would die today."

Somebody once asked the late John Siddall, perhaps America's most brilliant editor, what his policy was. He said:

"My policy is victory."

It is a great policy. It is the best policy. Victory does not mean good luck. Victory does not mean fortune. Victory may have nothing to do with ease and luxury and good times. Victory means the doing of the thing that is to be done, the thing that it is evident to you ought to be done. Victory is going through with things that you have started, when you are convinced they are the right things.

When you telephone a business man these modern days, you are likely to be told by his clerk that he is "in conference." There is a theory that business is mostly carried on by conference. It isn't. It is carried on most successfully by men who do their work honestly without conference. Somebody a long time ago put the con in conference. It has been there ever since.

The trouble with the soap box philosophy of the street corner is just this. It is always trying to show men how they can have more and work less. It is also the weakness that underlies the plans and progress of some labor organizations. Human beings are just naturally attracted by the idea of having more and doing less. It is a program that won't work. There is no happiness to be found in that direction.

A sheep with a double fleece was recently shorn on a New South Wales farm. The wool was eighteen inches long and the fleece weighed forty-six pounds.

ABE MARTIN

Copyright John F. Dille Co.

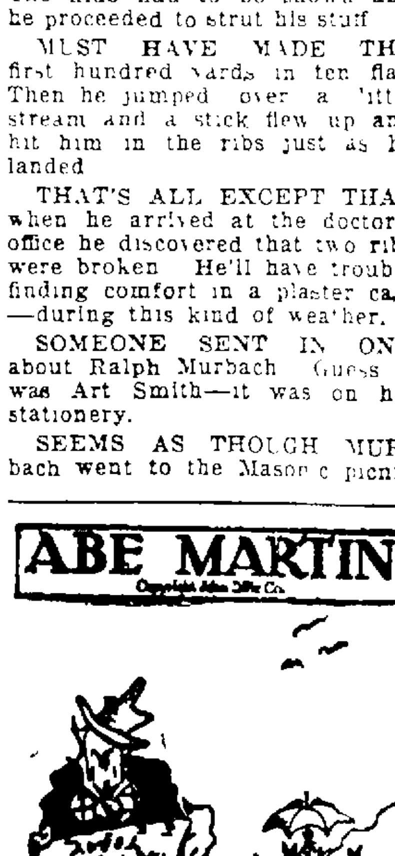

A tonsil party fer Mrs Lib Pash, who goes under th' scissors t'day, wus given by Mrs. Tilford Moots yisterday, th' 18th. It seems like th' hardest thing some folks do is say "Good mornin'."

Perhaps

A tall glass of sparkling cold beverage of your own selection would make these hot afternoons more tolerable. Try this out this afternoon--slip over to the

Paradise

THE SWEETEST PLACE IN TOWN

"WHERE FRIENDS MEET"

DR. C. C. WINFREY'S

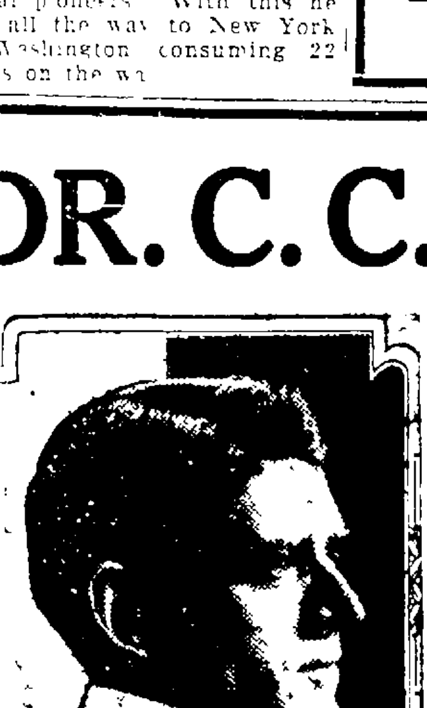

BIG SUMMER SPECIALS on GUARANTEED DENTAL WORK

"PLATES" "PLATES"

$8.95

Dr. Winfrey's Perfected Partial Payment Plan

has been in effect since first office was opened in August, 1920—and is at your disposal at all of the 15 offices listed below. This system was originated by Dr. Winfrey and has proved a wonderful opportunity for people of limited means to have their dental work done at prices that have always been lowest and terms that have always been best.

CROWNS and BRIDGEWORK

$3.00

Only experienced registered, graduate dentists in my employ.

"THE OLD RELIABLE"

Only experienced registered, graduate dentists in my employ.

DR. C. C. WINFREY, Dentist

114 Middle Avenue, Elyria, Ohio

Other Winfrey Offices in Ohio: Cleveland (12 Offices)—Lorain, Ohio—Warren, Ohio

ASSAULTS AN MEMBERS ANY INJURED

LANCASTER, Mass., July 30.—Several persons are in a hospital today, some seriously injured, as the result of outbreaks of rioting between members of the Ku Klux Klan and those opposed to the masked order, here and at Spencer.

Shotguns loaded with rock salt and revolvers were discharged and showers of stones and other missiles were thrown during the disturbance.

Among the injured are Edward Beard, of Leominister, who was removed to a hospital suffering from nearly a dozen shot wounds. William O'Toole received a bullet wound in the head.

Paul Kitteredge, well known as a foot ball player, received four wounds believed caused by rock salt.

The disturbance practically ended when the klansmen agreed to permit police and state troops to make a search for arms. Clubs and stones were all that was found and the besieged began their departure. One machine, loaded with klansmen, was followed and overtaken by another car and a spirited battle ensued in which one member at least of the klan party was severely injured.

Earlier attempts on the part of the klansmen to leave the field were frustrated by showers of stones. Two machines that gained the outskirts of the field recreated to the stone walled enclosure.

Five young men seen leaving the scene were arrested charged with rioting and held under $100 bail each.

Roy Grover's spine was probably fractured when he was struck by an automobile loaded with klansmen seeking to escape.

Patrolman Peter Sonia, summoned to aid in quelling the disturbance, is at the Clinton hospital with a possible fracture of the skull, inflicted when he was struck with a rock.

Four stitches were taken to close a wound over the eye of W. J. Anderson, of Lakewood avenue.

Many others, less seriously injured, left the scene without making known their names.

Many of the klansmen's automobiles were badly damaged by the crowd of men and boys.

The meeting here was held on the farm of Charles Schumaker. The Spencer meeting was held on the farm of Warren Wilson, a mile from town.

The meeting at Spencer was not molested until the 300 odd klansmen started to leave. Then more than 500 men and boys, who had been watching the meeting from some distance showered the departing automobiles with stones. State and local police could do little to quell any disturbance.

At Lancaster Klansmen numbering about 200, were surrounded by several times that number of opponents. Shots were exchanged frequently and it was there most of the casualties occurred. The police again found themselves helpless.

COLUMBUS, July 30.—No attempt will be made to put the new co-operative marketing plan into operation immediately, those sponsoring the novel plan for disposing of farm products, which was outlined to the conference of farm bureaus here yesterday, said today.

DEMAND

TANLAC

The World's Best Tonic

Over 100,000 people have testified that TANLAC has relieved them of:

Stomach Trouble, Rheumatism, Mal-Nutrition, Sleeplessness, Nervousness, Loss of Appetite, Loss of Weight, Torpid Liver or Constipation.

"Ask Anyone Who Has Taken TANLAC"

OVER 40 MILLION BOTTLES SOLD

For Sale By All Good Druggists

POLITICAL ADVERTISEMENT

For Commissioner

Consider

E. R. HASSENPFLUG

He will not disappoint you in the conduct of the County's affairs. Investigate his fitness, and then vote accordingly.

Subject to Primaries, August 12th, '24

NUMBER ONE

Continued from Page 1

"I want to be heard on that," he snapped.

"All right," said the court smoothly.

"What is the defense trying to do here?" demanded Crowe, his voice at high pitch. "Are they trying to show these defendants insane?

"From the moment your honor hears any evidence on insanity in this case, then this becomes a mock trial, and any judgment that your honor renders is not worth the paper it is written on, for the supreme court will declare it in error."

Crowe pointed out that if Judge Coverly sentences Leopold and Loeb to prison for life the state has no appeal, the defendants have.

Flays Insanity Plea

He hauled out the statutes of the state of Illinois and read to Judge Caverly one statute providing that when there is a question of sanity or insanity, a jury must be impanelled to hear the case and makes the decision.

His voice was high pitched and angry, and he pounded his first in his hand as he spoke.

Judge Caverly broke in on him. He cited the case of a man named Rosen, who killed his wife a short time ago, and come up before him for sentence. Alienists in that case told Judge Caverly that Rosen was "on the borderline of insanity" and he appointed three of their number to examine him.

A plea of guilty was finally accepted and Rosen was sent to the state prison for life. The court said that was a precedent.

Crowe refused to agree to it and kept referring time and again to the statute.

"It is mandatory your honor," he shouted again and again.

"It is true, Mr. Crowe," said the court "that when these boys pleaded guilty to this crime, the court accepted their pleas of guilty as sane men.

"But if evidence of their mental state is not to be taken, how is the court to know whether they were competent to plead guilty? Certainly I have a right to know whether these boys are competent. I cannot allow the attorneys here to waive the rights of these boys.

"Whenever, gentlemen, in the opinion of this court, these boys are insane, the court will instruct the withdrawal of their plea of guilty, and the entering of a plea of not guilty.

"There are various forms of insanity," continued Judge Caverly.

Sane or Insane.

"Not under the law," interrupted Crowe. "A man is either sane or insane. If it is conceded, for the sake of argument, that insanity is a defense in this case, have these boys any right to a defense in view of their plea of guilty? Have they the right to introduce testimony bearing on their mental state?"

"Yes," reiterated the judge and the defense attorneys in unison.

"These boys are not going to be allowed to plead insanity as a defense in this case," went on Judge Caverly, "but this court certainly has the right to hear all the evidence in this case.

"This court is not going to hear the question of sanity and insanity here."

"Yes, but the tendency is—" began Crowe.

"Oh, there you go again with tendencies," interrupted the court. "The court has said that it does not intend to hear the question of sanity or insanity here.

"If there is a question of sanity here this case will be tried by a jury."

"But you can't escape the question of sanity or insanity," objected Crowe.

"Well, we will try to," said the court.

The argument continued into the authorities and the statutes, the state attorneys contending that under the laws of Illinois there was no other alternative for the court but to call a jury if the alienists were to be allowed to describe the youthful murderers as abnormal, queer, and of twisted moral and mental state.

The court listened patiently, interrupring now and then with a remark as to what the supreme court had ruled in such cases.

"Blackstone says—" Observed one of Crowe's aides.

"I didn't ask you about Blackstone," snapped the court. "I said, 'what has the supreme court of Illinois said?'"

To Crowe, Judge Caverly said: "It does not look we will ever get together on this."

Time out was taken while clerks were dispatched for bulky volumes of authorities and precedents.

The famous Gene Geary case was cited. Geary was a notorious south side gunman who shot a policeman, and was sentenced to death. His attorneys contended that he became insane while awaiting execution, and won their case, so that Geary is now in the state hospital for the criminal insane.

"Yes," said Judge Caverly, "and if Geary ever reaches sanity again it will then be the duty of the criminal court to set the date for his execution."

Against Mitigation

Crowe continued there "can be no mitigation in a crime as atrocious and brutal as this."

He asked sarcastically whether Leopold and Loeb had killed young Franks "in self defense," or "in a stage of rage" or "in a drunken brawl."

"Now," he declared, answering his own questions. 'They took him out deliberately and killed him for no motive at all except brutality. In such a case there can be no mitigation.

"The question before the court is," remarked Judge Caverly, "have I the right to hear all the evidence in this case, or have I not?".

While the lawyers clustered closely about Judge Caverly's bench arguing and wrangling, the two defendants sat quietly in their seats, their faces eager, their eyes bright, listening intently to every word and trying to peer over the heads of the crowd.

The arguments were conducted in tones that, save occassionally, did not reach all over the courtroom. Judge Caverly was particularly soft spoken.

At the end of an hour, the argument was still in progress. The judge's bench was piled high with voluminous law books, and the state's attorneys were reading excerpts from precedents and authorities. The principal spokesman for the state by the time was "Tom" Marshall, the authority and precedent expert of the state's attorney's office.

Darrow injected a word now and then, reiterating "we are not trying to plead insanity."

"You are setting up a plea of insanity under another name," said Marshall, "call it what you will."

"It is the state's contention this case is outside the field of defense; it is now within the broad field of mercy. Why should they not hang?"

Question Judge's Power.

"We have the right," countered Attorney Bachrach, "to submit anything in the way of medical, mental or pathological condition of these boys for the court to weigh it as he pleases."

State's Attorney Crowe returned to the Illinois statute to which originally referred, contended that Judge Caverly was without power to admit testimony to the alienists.

"Anytime there is a question of sanity or insanity," he said again and again, "the law is mandatory that your honor call a jury to determine that question."

"Oh, there you go again on the question of insanity," said Judge Caverly throwing up his hands. "How many times does the court have to say that there is no plea of insanity here?"

"The court has the right to hear any evidence of mitigation in this case bearing on the mental responsibility of these boys.

"I don't know what the defense is going to do. I only konw that they want to put a medical man on the stand to testify in this case. After it's all in, then I will consider it. No one knows what effect it will have."

PEGGY JOYCE WILL QUIT MARRYING

NEW YORK, July 30.—Peggy Hopkins Joyce, blonde beauty of the stage and internationally known as a "heart-breaker" is through with married life. She's going to forget all about love, to go back to her professional career as an actress—and die and old maid. I've matrimonial failures are enough.

Her last and "only romance"—her marriage to the handsome but not wealthy Count Gosta Morner, has gone to smash on the rocks of reality and there is nothing for petite Peggy to do but try and forget.

The fascinating Countess does not care "that," she said today, with a snap of her bejeweled fingers, for the Swedish nobdeman's title: she'll give it up, willingly and just as quickly as the judge will tell her. All she wants now is her freedom.

She's absolutely "through" with paying any of the Count's bills, she said. That's one of the big reasons, she explained, why she and the Count didn't get along during the two brief months they were married. She has instructed her lawyers to bring suit for separation.

Count Morner, it was learned today, has brought a counter action against the Countess for annulment of their marriage. He denies with some heat that his wife had to pay his bills. While he is not well off, financially, he has a good position with a Chicago tooth paste company.

Peggy said the basis of her suit would be an allegation of non-support.

The slim, blonde Peggy was depressed today over the failure of her "only real romance". She reiterated that now she never, never will marry again. She's had an average of one husband every 33 months since she was 16, and she's now thirty but as beautiful as ever. At 15 she married Everett Archer. They were divorced. She married Shelburne Hopkins, Jr., they were divorced. She married the millionaire, Philbrick Hopkins, Jr., they were divorced. Then she Married J. Stanley Joyce, the young Chicago millionaire lumberman, and they were divorced.

Next Count Morner.

James Varadi to Josef Takacs, part of lots 52-53 Ely Realty Co's addition to Elyria, $3,000.

MARKETS

CLEVELAND PRODUCE MARKET

Butter, extra	41@42
Prints	40@41
Firsts	39@40
Packing	25@27
Eggs, fresh	31
Ohio firsts	28
Western firsts	27
Oleo, nut	24-25
High-grade animal oils	25½@26
Lower grades	20@21
Cheese, York State	22@23
Poultry, fowls	23@24
Roosters	14@15
Boilers	32@34
Ducks	18@19
Geese	15@16
Apples	1.50@1.75
Blackberries	3.00@5.00
Beans, dried navy	6 1-2
Cabbage, Mariette	1.25@1.50
Potatoes, new	2.35@2.50
Tomatoes	1.83@2.00
Onions, doz. bun.	10
Cucumbers, hot-house	1.35@1.85

STOCKS

NOON STOCKS

NEW YORK, July 30.—Buoyancy in industrial stocks characterized the stock market in the early trading today and prices of active stocks were uniformly higher. Six active stocks registered a spread of a point or more between yesterday's closing and today's opening price. The list including United States Steel, Savage Arms, Baldwin Locomotive and American waterworks, while numerous issues showed an overnight advance of three quarters of a point.

Speculative attention was concentrated on United States Steel. In view of the announcement of the extra dividend and the publication of a favorable quarterly earnings statement after the close of the market.

Developments in the financial district and in outside factors affecting the market were favorable. Judge Gary, of the Steel Corporation, confirmed the statement that steel business had been picking up since July first.

Some irregularity was seen in the active industrials and rails before the end of the first hour, as traders sold to take profits on the higher price levels now prevailing. Railroad stocks met with quite heavy selling, oil stocks reacted on reports of further price cutting in retail departments, but the copper and steel stocks, as also the specialties maintained the firm tone that has characterized them in recent weeks.

General Electric, Waterworks, West Penn, Savage Arms, International Nickel and Famous Players were the outstanding specialty stocks.

Reduction of one cent a gallon in gasoline in the central part of the country, Standard Oil of Indiana territory, is an adjustment following the lowering of rude prices in the last round.

NOON STOCK PRICES

Amn. Can	122 5-8
Amn. Car & Fdy.	171
Amn. Smelting	70 1-8
Anaconda	38 7-8
Atchison	104 7-8
Atlantic Gulf & W. I.	15 1-8
Baltimore & Ohio	62 3-4
Bethlehem Steel, pfd.	44
Central Leather	14
Chi., Mil. & St. Paul	16 1-8
Crucible Steel	55 7-8
Erie	34 1-8
Gen. Elec.	257
Inspiration Copper	28 7-8
Int. Paper	53
Marine pfd.	30
Norfolk & Western	122 1-4
Northern Pacific	67 1-4
Peoples Gas	100
Reading	67 5-8
Republic Iron & Steel	48
Southern Pacific	95 3-4
Southern Railway	87 7-8
Studebaker	37
Texas Company	40 1-8
Union Pacific	142 1-8
U. S. Ind. Alcohol	72
U. S. Steel, common	145 1-4
Utah Copper	59 1-4
Willys Overland	9 1-8

CLEVELAND LIVE STOCK

CATTLE: Rects. 200; market slow.

CALVES: Rects. 300; market steady; top $12.50.

SHEEP AND LAMBS: Rects. 300; market steady; top $14.50.

HOGS: Rects. 2500; market 25c higher; orkers $11.75; mixed $11.75; heavies $11.75; mediums $11.75; pigs $11.00; stags $6.75.

CHICAGO GRAIN

CHICAGO, July 30.—Grains were lower at the opening today. Wheat was 1 1-8 to 1 1-4 off, corn was 1 to 2 cents off; oats were 1-4 to 1-2 off.

Opening.

WHEAT: Sept.: $1.31 1-2@1.32 1-4; December $1.34 5-8@1.35; May $1.39 1-4@1-2.

CORN: September $1.08 1-2; December $1.34 5-8@1.35; May $1.39 1-4@1-2.

CORN: September $1.08 1-2; December 97@98c; May 99c.

OATS: September 50 1-4c; December 52 3-4@53c; May 55 1-2@5-8c.

OPENING LIBERTY BONDS

3 1-2s	$101.13
Second 4 1-4s	$101.29
Third 4 1-4s	$102.18
Fourth 4 1-4s	$102.18
New 4 1-4s	$103.25

Best I Have Ever Used

Gave me quick relief after all others failed. Formerly could not retain even bread and milk on my stomach, can now eat corned beef and cabbage.

These are some of the expressions in hundreds of letters from all over the United States indorsing Indigesto Tablets, beyond a doubt the best preparation ever put out for indigestion, acid stomach and gastritis.

Get the genuine in Red and Yellow metal box bearing the name of F. J. O'Neill Medicine Co., St. Louis; also proprietors of O'Neill's Vegetable Remedy (VR Tablets), the great herbal treatment for constipation.

R. L. ELLIS, Drugs, 380 Broad St.

—Advertisement.

POSSE CATCHES BLACKMAILER

CLYDE, O., July 30.—George Rader, 50, alleged blackmailer was in custody of county authorities here today following his capture by a posse of twenty-five men late last night.

According to A. R. Pickett, wealthy nursery man here, who preferred the charges, he has been receiving a number of letters recently in which large sums of money were demanded. One of them was received yesterday, and it contained a "last warning" unless a certain sum was placed at a designated spot near the waterworks last night.

Pickett, placed the money on the spot designated and then joined his son Royce, and several friends, all armed, in a hidden place where they could watch.

Rader, clad in Pajamas, according to members of the watching party was seen climbing to the spot and after obtaining the money was chased and caught, after he had been shot at several times.

MANY HURT IN TRAIN CRASH

CHARLOTTE, N. C., July 30.—Fifteen persons, four of whom are believed to be dying, are in hospitals here today as a result of the crash between a passenger and freight train on the Piedmont and Northern Electric Railroad.

The accident is attributed to a confusion of orders on the part of the crews of the trains.

ELYRIA BLOOMER GIRLS LOSE GAME

The Tracy Bloomer Girls, of Lorain, defeated the Elyria Bloomer Girls at Cascade park last night at indoor baseball by a score of 19 to 10. The score might have been some larger but the game was called at the end of the fifth inning on account of darkness. Helen Thompson pitched and Chapla caught for Lorain, while Todd and Copas were the Elyria battery. The Tracys made six runs in the first inning and were never headed.

British Protest Navy Changes

LONDON, —July 30.—Under Foreign Secretary Arthur Ponsonby announced in commons this afternoon that Great Britain has notified Japan and the United States that alterations of battleships for elevation guns or extensions for increasing the radius of their guns would be considered by Great British as a breach of the Washington Conference Ttreaty.

OBERLIN AND ELYRIA DIVORCE SUITS FILED

Divorce cases continue to pile up at the court house, and two more were filed today.

Dagmar Cook, of Oberlin, is asking a divorce from Chester Cook on the ground of gross neglect of duty and extreme cruelty. She charges that he never has properly supported herself and the two children, and that he has failed to work steadily. Some time ago he sent for her telling her he had a good job at Oberlin. When she arrived he had no job, and but 34c in cash. At prgsent she claims he has a good job, and asks the court to grant her a divorce, custody of the children and alimony.

William Smith, Elyria, asks a divorce from Elsie Smith on the ground of gross neglect and extreme cruelty. He charges she has refused to care for his home, or cook his meals. On June 27 while he was sick in bed she deserted him leaving him without medicine or care. He asks that she also be cut off from any interest in his property.

POLICE MAKE LIQUOR ARREST

LORAIN, July 30.—The city's champion bootlegger, Mrs. Anna Echo, is again in the toils. Her husband is under a penitentiary sentence, and she was arrested last week for the same offense, and is out on bail. Officers raided her place yesterday and found raisin jack in the place. They arrested her, and she has again plead not guilty and is under $800 bond.

Officers also arrested F. B. Grover, and Carl Solovey, when they found liquor in a soft drink parlor belonging to Grover, a former member of the booze sqaud. He was recently discharged and said that the reason he was fired was because h earrested too many bootleggers. Now he will have something to explain to the judge.

SEEKS INJUNCTION

Louis Strand, of Lorain, has begun an action against William T. Lattimer, in which he asks for an injunction. The plaintiff states that Lattimer is a tenant of his and that it became necessary to have repairs made on the house, and to have it painted. When the workmen got on the job he alleges that Lattimer chased them away and threatened to shoot them. He asks the court for an injunction preventing Lattimer from interfering in protecting the property from damage by the elements.

WASHINGTON, July 30.—Senator David I. Walsh, Democrat, Massachusetts, was endorsed for re-election today by the progressive party. The endorsement appeared in Labor, official publication of the party and the railway labor unions.

FAMOUS BAND AT RIVERVIEW

Manager Clint Worthington, of Riverview park has announced the engagement of Dave Harmon's Columbia Recording Band for Wednesday, Thursday and Friday evenings of this week. This is one of the largest bands in the country and has been playing at the Euclid Gardens in Cleveland.

Their latest song hit, is "Eileen" as piece that has gone over big, and will be sung by Dave Harmon, himself. The public is invited to hear this musical organization, who are topnotchers in every way.

Murder, Suicide Laid To Domestic Troubles

COLUMBUS, O., July 30.—Murder and suicide, attributed to domestic trouble, occurred here today when John Leonard, 28, Shoe Factory worker, shot to death his wife, Florence, 26, and then took his own life.

BULLETINS

DARK HARBOR, Islesboro, Me. July 30.—More than 2200 delegates and alternates to the recent Democratic National convention will receive invitations from John W. Davis, Democratic Presidential nominee, asking for their personal suggestions as to the conduct of the campaign.

NEW YORK, July 30.—Charles Flynn, railroad clerk at West Bridgewater, Penna., was held on a short affidavit charging suspicion that he killed Miss Marie Richards, of Cincinnati, on, or about March 14, 1922, by hitting her on the head with an iron bar and throwing her into the Ohio River at Steubenville, Ohio.

WASHINGTON, July 30.—Proposed increased refrigeration charges on fruit and vegetables in carloads from points on the Western Maryland railroad, in Maryland, Pennsylvania and West Virginia, to destinations in other states throughout the country and in Canada, were found by the Interstate Commerce Commission today not to be justified. The proposed increases range from 27 to 70 per cent.

NEW YORK, Jply 30.—George F. Baker, chairman of the First National Bank of New York and director of the Erie Railroad company, denied that he had any knowledge of a proposed merger of Erie railroad with Nickel Plate and Pere Marquette, or that he had any appointment to meet O. P. Vansweringen of Cleveland, on this matter, on his return from Europe today, according to the Dow Jones financial bureau.

WASHINGTON, July 30.—The United States Railroad Administration announced today that it had reached a final settlement with a number of railroads growing out of the 26 months of Federal control. Director General Davis paid the Lake Erie and Western $700,000, and the Toledo, St. Louis & Western $150,-$00.

MRS. PERCIVAL DIVORCED

Judge Thompson granted a divorce to Florence G. Percival from Ben Percival early this month, but the fact was overlooked at the time. Divorce was granted on the ground of gross neglect of duty, and she was given custody of the minor children and alimony.

SUES ON MORTGAGE

The Virginia Joint Stock Land Bank, of Charleston, W. Va., filed suit today against Courtland Marshal, in which tne ask for the foreclosure of a mortgage which with interest amounts to $16,349.-91, secured by a mortgage on land in Rochester township.

OTTAWA, July 30.—Rather than permit Ambrose McCullough, Leipsic, convicted of being drunk and disorderly and driving a motor car while intoxicated, to have his freedom, members of the Leipsic W. C. T. U. drew on their treasury to pay his board at the Toledo workhouse while he served out a sentence.

NEW YORK, July 30.—Official announcement was expected today that lightweight champion Benny Leonard will fight Micky Walker, welterweight champion, at the polo grounds on the evening of August 21, under the management of Tex Rickard.

FIELDS

MRS. L. R. BAINBRIDGE

Phone 23R3 Eaton Ex.

FIELDS, July 30. — Judson Bainbridge and faminly were dinner quests of his sister, Mr. and Mrs. Walter Peake of Elyria.

Agnes Pratt was taken suddenly ill after returning from church, Sunday morning. She is better at this writing.

The funeral of Marjorie Lang was held at the M. E. church Thursday afternoon conducted by Rev. Ryan. It was largely attended. The boys in her Sunday school class acted as pallbearers and the girls accompanied by their teacher, Mrs. A. J. Hulse, carried the flowers.

The officers of the Epworth League were installed by the Pastor Sunday evening. It was quite an impressive ceremony and we certainly all enjoyed the beautiful solo sung by the pastor's wife, Mrs. Ryan.

Hugh Palmer is spending his vacation helping his father on the farm.

The three Fortune families and the Olunes family attended the home-coming Sunday at Vermilion-on-the-Lake.

Mrs. John Reed returned to her home Saturday.

Mr. and Mrs. Len DeLloyd had as their Sunday guests, Ernest Terrell and friend Miss Keene of Cleveland, Mr. and Mrs. Morton Zeman of Lakewood, Mr. and Mrs. Frank Mason and Mr. Zermon of Ridgeville and Mr. Hudson De Lloyd also of Cleveland, and Mr. and Mrs. Reynolds of Lakewood.

Rev. C. C. Maple left Thursday morning for the Bible conference being held at Linwood Park.

Clayton and Howard Thompson spent a part of their vacation motoring to Niagara Falls and Canada.

Mrs. Mary Bainbridge spent from Saturday until Monday with friends in Elyria.

The brown and gold contest which has been going on for the past three months came to a close July 20th. The brown side lost, hence, will banquet the gold Friday evening, August 1. The contest fulfilled its purpose in both interest and attendance there being 84 in attendance at the beginning and 122 at the close. The supper is in the church basement and there will also be a program.

Miss Edith Stocking, who has been visiting Mrs. W. A. Wallington and other friends in this locality has returned to her home in North Bend, Neb.

Hear R. V. Miller at Baptist Church every night 7:30 p. m.

New Remedy Banishes Bad Breath

Tens of thousands of men and women have what is commonly called bad breath and don't realize it.

The remedy that will correct this trouble speedily is the new powerful yet pleasant antiseptic, Kojene.

Kojene is four times more powerful as an antiseptic than carbolic acid yet one can drink it without harm.

Get a six ounce bottle at C. W. Phillips or any modern drug store for only 60 cents. For bad breath gargle night and morning, using one tablespoonful of Kojene to a half glass of water.—Advertisement.

FOREIGN NEWS NUGGETS

ROME, July 30.—In hope that Countess Piccio and her husband, General Pierre Roge Piccio, head of the Italian air service, could reconcile their differences, the judge of the court hearing their mutual separation today postponed a decision until September 15. The Countess is an American.

LONDON, July 30. — British newspapers toddy printed dispatches from South America stating that the Brazilian rebels had withdrawn from Sao Paulo, for the purpose of attacking Rio de Janeiro.

ROME, July 30.—Princess Maria, youngest daughter of King Victor Emmanual and Queen Elena, who has been ill with scarlet fever, was pronounced out of danger today.

ROME, July 30.—The Italian Veterans' Association today adopted a resolution to support the Mussolini government "on condition the Premier surpresses all illegalities".

LONDON, July 30.—Major Zanni, Argentine avitor who is attempting a round the world fight, left Athens at 8:45 o'clock for Constantinople, according to a dispatch from the Greek capitol.

ROME, July 30.—Bishop Oberty, of Santa Fe, N. M., was received in audience by Pope Pius XV today.

ROME, July 30.—The body of the late Pope Leo XIII will be transferred in October from St. John's Latran.

PARIS, July 30.—Martial law has been proclaimed throughout Roumania, following reciept of information by the government that a high army officer was planning a coup d'etat, acording to a report from Bucharest this afternoon.

MANILA, July 30.—The motorship Agusan burned today off the coast of Mindanao with a reported loss of six lives. There were 66 persons on board.

LONDON, July 30.—France's proposals for meeting the objections of the International bankers regarding gaurantees for the proposed $200,000,000 loan for Germany which were to have been submited to the Allied Reparation Conference today, were not completed and the work of reaching a final decision upon this inportaut phase of the parley was delayed.

PARIS, July 30.—The Inter-Allied Reparations Commission, which has been sitting in Paris since the Versailles peace treaty was signed, deciced today to go to London to participate directly in the Allied Conference.

COLUMBUS, July 30.—Motions by Attorney General Crabbe were on file in federal court here today seeking the dismissal on all suits filed by Ohio utilities concerns to enjoin county treasurers from collecting taxes for the latter part of 1923.

Sure Relief FOR INDIGESTION

6 BELL-ANS Hot water Sure Relief

BELL-ANS

25¢ and 75¢ Packages Everywhere

SAFELY RELIEVES CATARRH OF THE BLADDER

PLANTEN'S C. & G. BLACK CAPSULES

POPULAR FOR GENERATIONS

A PREPARATION OF COMPOUND COPAIBA AND CUBEBS

AT DRUGGISTS, or TRIAL BOX BY MAIL 80¢ FROM PLANTEN 93 HENRY ST. BROOKLYN, N.Y.

BEWARE OF IMITATIONS

PUBLIC LIABILITY AND PROPERTY DAMAGE

On Any Pleasure Car

$23.50

R. A. OSBORNE

20 Century Bldg.

We do the Best Job of Lubricating in Town. BARTLETT LUBRICATING SERVICE 137 Cleveland St.

Nickle Plating A Specialty—Radiators, Bumpers, Reflectors, Hubcaps, Basoburners, Stove plate and Metal parts of all kinds done promptly.

THE FEES LOCK NUT & WASHER CO.

323 Clark St. Tel. 2084

In Hard Lines

"I could not work at all and had to take to my bed with a high fever due to intestinal indigestion, gases in my stomach and pain in my right side. I had spent my last cent for doctors and medicine, which gave me no relief. I was in despair. A lodge brother gave me a bottle of Mayr's Wonderful Remedy, and the first dose relieved me. Thanks to this medicine I am now in the best of health." It is a simple, harmless preparation that removes the catarrhal mucus from the intestinal tract and allays the inflammation which causes practically all stomach, liver and intestinal ailments, including appendicitis. One dose will convince or money refunded. At all druggists.—Advertisement.

DO IT NOW

CYCLONE INSURANCE

PAT CROW

31 Turner Blk. Phone 2658

S.S.S. stops Rheumatism

"MY Rheumatism is all gone. I feel a wonderful glory again in the free motion I used to have when my days were younger. I can thank S. S. S. for it all! Do not close your eyes and think that health, free motion and strength are gone from you forever! It is not so. S. S. S. is waiting to help you. When you increase the number of your red-blood-cells, the entire system undergoes a tremendous change. Everything depends on blood-strength. Blood which is minus sufficient red-cells leads to a long list of troubles. Rheumatism is one of them." S. S. S. is the great blood-cleanser, blood-builder, system strengthener, and nerve invigorator.

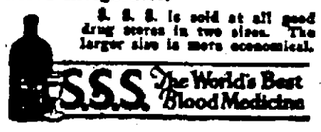

S. S. S. is sold at all good drug stores in two sizes. The larger size is more economical.

S.S.S. The World's Best Blood Medicine

STEAMSHIP AGENCY

And Foreign Exchange. For rates and reservations, see

MATHIAS RAIDL

110 West River St.

NIGHT WASHING AND REPAIRING

H. M. ANDRESS & SON

728 Broad St. Phone 2051

R. M. Summers

Pianos, Player Pianos and Phonographs. Free circulating library of player rolls to my customers.

No Rent To Pay

436 1-2 Earl Court

—MONEY—

We loan money on household furniture, pianos, automobiles, live stock or other personal property at legal rates and on easy payments. Call on us when you need money for any purpose.

The Western Reserve Finance Company

24-26 TURNER BLOCK

AMHERST

By MISS LUCY MORN

SARAH LOUISE PECK, BROWNHELM PIONEER, 84, DIED TUESDAY

AMHERST, July 30. — Mrs. Sarah Louise Peck, widow of William Peck, deceased, passed away at 5 o'clock last evening at the age of 84 years at her home in Brownhelm. She was born in Avon and moved to Brownhelm with her husband where she has since resided.

She is survived by her son Frank, one grand daughter and four great grandchildren. She was a member of the Congregational church at Brownhelm. The funeral service will be held from the late home at 2 o'clock Friday afternoon. Rev T. M. Escott, pastor of the Brownhelm church, will officiate Burial in charge of Conrad Zilch, will be made in the Brownhelm cemetery.

QUARRYMEN'S PICNIC TO BE HELD SATURDAY

AMHERST, July 30— Saturday, August 2nd, the big quarrymen's picnic will be held at Cedar Point The train leaves the quarry for the Amherst station at 7 30 and leaves here for Sandusky at 8 00 o'clock First class coaches with two extra engines will be used

Amusements of all sorts, bathing, boating and all that goes for a good time will be arranged. A large turnout is expected.

MISS FRANCIS BARNES TO TEACH IN ELYRIA

AMHERST, July 30 — At a recent meeting of the board of education, Miss Frances Barnes, who has been second grade teacher here for 15 years, has resigned and will teach in her home town, Elyria. The vacancy has not been filled. A. R. Tolhurst was appointed to serve on the library board.

Transportation of pupils to the public schools will be handled the same as last year. By trolly, the south side by bus in charge of Christ Krieg, and the north side by W. V. Marshall. The west side has not been decided upon yet.

T. M. ROBERTS, WIFE INJURED IN CRASH

AMHERST, July 30.—Mr. and Mrs. T. M. Roberts, of Tenney avenue, received slight injuries last evening about 8 o'clock when their machine in which they were riding bumped into a gasoline wagon standing on the roadside, east of Penfield junction. The lights from an approaching machine blinded Mr. Roberts so much he did not see the gasoline wagon. The front of the machine was smashed in, and both were cut about the face and Mr. Roberts on the leg. They were taken to the Amherst hospital at once. The gasoline tank was punctured from the collision, the gasoline running all over the Roberts people.

SIXTY AMHERST BOYS ATTENDING BALL GAME

AMHERST, July 30—Sixty boys of the scheel here were guests of the A. B M at Cleveland today where they saw the ball game at Dunn's Field Transportation in autos was free and a fine time was enjoyed by all.

MRS. MARY SCHMAUCH CELEBRATES BIRTHDAY

AMHERST, July 30 - Mrs Mary Schmauch celebrated her 70th birthday anniversary Monday when 18 relatives, including children and grandchildren, assembled in honor of the occasion Music and a social time passed a pleasant afternoon. A delicious dinner was served in the dining-room where a birthday cake lettered "Mother" and her age, adorned the table A purse of money was presented the honored one by the guests Mr and Mrs. Charles Hasenpflug were also present.

PLANS THEATRE PARTY

AMHERST, July 3.—Miss Dolores Menz will entertain at a theatre party this evening in honor of her house guest, Miss Thelma Blanchard, of Vermilion A luncheon will be enjoyed following the theatre. The guests will be Helene Baker, Mildred Delbridge, Dolores Menz, Thelma Blanchard, Kenneth Tolhurst, Thomas Gulselman, Ian Davie and Bud Smith.

AMHERST PERSONALS

AMHERST, July 30 - Miss Margaret Rice visited Elyria friends yesterday

Mrs. Crist Nickle spent yesterday in Elyria.

Dolores Menz spent yesterday in Vermilion.

Miss Thelma Blanchard, of Vermilion, is visiting at the home of Mr and Mrs Geo. Menz

Miss Martha Jaeger left for a few days' visit in Napoleon, O.

Mrs. Helen Harding Skeels and son are visiting Mrs. A. P Lions at the home of Mr. and Mrs. A Baker.

W G Nord made a business trip to East Liverpool, O, yesterday

Mrs Arthur Smith, of Elyria, visited Mrs Henry Short yesterday.

KIPTON

By Miss Margaret Lee

DAVIDSON REUNION

KIPTON, July 30 —The second annual reunion of the Davidson family was held at Crystal Beach park, Vermilion, O, Sunday, July 27, 1924, with 110 present A bountiful dinner was served at noon after which the election of officers followed As the president, J. E. Davidson, Kipton, O., was absent, Lyle Hudson, was appointed temporary chairman for the day The minutes for last year were read by the secretary, also a letter which was received from Mr. James G Davidson of Los Angeles, Calif., who was unable to attend the reunion this year.

A very interesting history of the Davidson families was compiled by the historian, M. Samuel Davidson, Sr., copied and read by Lyle Hudson, dating back to 1774.

The following officers were elected for the coming year: Mrs. Margaret Hesser, Genoa, O., president; Mr. Samuel Davidson, Sr., vice-president; Mrs. Ruby Bates, secretary and Mrs. Maude Davidson, treasurer.

The reunion will be held next year at Crystal Beach Park the second Sunday in August.

Relatives were present from Toledo, Genoa, Cleveland, Canton, Elyria, Wellington, Oberlin, Pittsfield, Camden and Kipton.

KIPTON BRIEFS

KIPTON, July 30.—Mr. and Mrs. J. R. Donnelly of Pittsburgh, Pa., Mr. and Mrs. Charles Kellogg of Elyria, were Tuesday guests of Mr. and Mrs. L. E. Sigsworth.

Mr. and Mrs. Joe Wall of Cleveland spent from Friday until Sunday with their cousins, Mr. and Mrs. John Brown.

Mrs. Warner, daughter and grand-daughter, spent Suunday at the home of Mr. and Mrs. B. F. Secs.

Mr. and Mrs. John Weber and family spent Sunday at Crystal Beach.

Mr. and Mrs. Cameron of Elyria have been spending a few days at the home of Mr. and Mrs. P. T. Rooney.

Mrs. Art Hurd and Mr. and Mrs. Clair Hurd and baby of Elyria spent Sunday with Mr. and Mrs. Louis Whitney and family.

Mr. and Mrs. Louis Heidrich of Elyria drove out to the Mrs. Frances Lee home Sunday evening and took Mr. Albert Hurd home with them. Mr. Hurd spent the past week with his sisters, Mrs. Lee and Mrs. Weeks. Mr. and Mrs. Henry Heidrich came out from Elyria with Mr. and Mrs. Louis Heidrich and called at the Mrs. J. Smith home.

Mr. and Mrs. Ernst Breverbach of Norwalk spent Saturday and Sunday with their cousins, Mr. and Mrs. John Brown.

Mrs. W. C. Sigsworth and son Billy Damon and Miss Elsie Callins were Elyria shoppers Monday afternoon.

Mrs. Amy Hill and Pauline of Wellington spent Sunday at the Mrs J. Smith home and grandma Smith went home with them for a few days.

Miss Agnes Dowell spent Sunday in Wakeman.

Mr Swick was in town Sunday

Mr and Mrs. Clyde Hach and baby and Miss Marie Hines of Cleveland were Monday dinner guests at the Mrs Lucy Lee home

Mrs. Marguerite Latteman and Miss Helen Wynn were Elyria shoppers on Monday.

Mrs. Albert Reynolds has been on the sick list.

Mr. and Mrs. Lloyd Green of Cleveland spent Monday nighe and part of Tuesday with their aunt, Mrs Louise Weeks. Monday evening Mr and Mrs Green and Mrs Weeks drove to Birmingham and also called at the Dr. Weeks home.

Mr. and Mrs F. R Rogers, their daughter, Mrs. Hoff, and son James of Lorain, visited Amelia Latteman at the Will Betts home in Camden, Thursday evening

Mr. and Mrs Will Betts, Mr and Mrs. Clarence Betts of Camden were Sunday dinner guests of Mr. and Mrs. Elden Radcliff of Wakeman

Mr. and Mrs Will Manns, and daughter Ester Manns and son Ted of Oberlin spent Sunday afternoon with their aunt, Mrs Latteman of Camden

Mrs. Bertha Smith spent Sunday in Avon.

Otto Eggensberger of Lorain and Everett Palmer of Elyria and Dean Betts spent Monday evening with Karl Perkins it being Karl's birthday.

Mr and Mrs. Albert Hostller of Amherst spent Sunday with her sister, Mrs. Nat Ladd and family

Largest incandescent lamp is rated at 100,000 candlepower, the smallest at one-quarter candlepower.

COMING TO ELYRIA, O.

Dr. Albert F. Snell

Of Snell's Private Sanitarium

Will Be in Elyria, at Elyria Hotel Monday, August 4th

One Day Only

The doctor treats all Chronic Diseases and Deformities of Men, Women and Children

Many cases might be saved from a dangerous operation by going inde: the doctor's treatment.

All Diseases of Men, Women and Children Treated

Catarrh and Stomach diseases are given special attention.

If you have Catarrhal trouble go and be examined The sick and afflicted should take advantage of the opportunity here offered Go and have it settled in your mind. If your case is curable, he will tell you so frankly; if incurable he will give you his advice. No sick man or woman should fail to consult this specialist.

If you have Rheumatism, Nervousness, Dropsy, Swelling of the Feet or Hands, Liver Trouble, Heart Disease, Nervous Debility or any wasting disease or weakness Sallow Complexion, Dizziness, Dyspepsia, Indigestion, Constipation, Stomach or Bowel Trouble or Epilepsy, go and let Dr. Snell see you Blemished Blood, Skin and Scalp Diseases, Piles and Ruptures successfully treated.

Ladies

who suffer from Sick Headaches, Melancholia, Spinal Troubles, special diseases, or having any deviations from health, caused by irregularities, weakness or diseases peculiar to women, should consult this specialist.

Ovarian or womb troubles treated without the knife. If you have been advised by any one to undergo a surgical operation for womb or ovarian difficulties, rupture or piles, do not listen to it and have your life endangered by the lance, knife or needle before consulting this specialist.

It matters not what your ailments may be, or how long standing, if your future health and happiness are at stake consult this doctor specialist.

Old or Young Men

It matters not what the ill may be, it matters not what discouraging reports may have been made from any direction, it matters not if you have been told that you are incurable. Go and consult this eminent doctor and if there is the finest thread upon which to hang a hope you will find hope there, with the treatment that will lead you to health, contentment and happiness.

SPECIAL ATTENTION given to Chemical and Microscopical examination of Blood, Urine and Sputum and all patients suffering from Nervous and Mental complications.

Address all communications to

Dr. Albert F. Snell

412-414 Erie Building, Cor. Ninth and Prospect Sts, Cleveland, O.

Kills Pesky Bed-Bugs P.D.Q.

Just think, a 35c box of P. D. Q. (Paul Devils Quietus), makes a quart, enough to kill a million bedbugs, roaches, fleas, moths and stops future generations by killing the eggs and does not injure the clothing.

Liquid fire to the bedbugs is what P. D. Q. is like, bedbugs stand as good a chance as a snowball in a justly famed heat resort. Patent spout free in every package of P D Q, to enable you to kill them and their eggs in the cracks P D Q. can also be puchased in sealed bottles, double strength, liquid form.

Sold by C W. Phillips Drug Co—Advertisement.

Your Next Move— Call

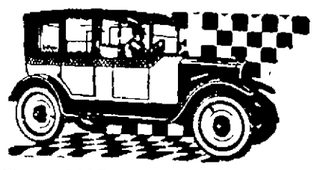

Phone 2117 Phone 2117

CHECKER CAB

Service that is Safe, Courteous, Economical, Comfortable and efficient. Every driver is well trained and competent. Cars stand at O'Donnell's Cigar Store. Hail one on the street or phone 2117. The cost is less than driving your own car.

We Answer All Calls Promptly DAY and NIGHT

Checker Cab Co.

W. L. WILLIAMS

Phone 2117 Phone 2117

Announcement

I have opened a plumbing shop on 106 Cleveland Street and am prepared and equipped to do all kinds of Plumbing, Steam and Pipe Fitting Work. Repair Work is given Special Attention.

Estimates given without charge.

M. S. Padley

Phone 2476 106 Cleveland Street

YOU CAN DO BETTER AT FAY CO.

FAY CO.

YOU CAN DO BETTER AT FAY CO.

383 BROAD ST., ELYRIA, OHIO
WHERE STYLE, QUALITY AND PRICES MEET

FOR AUGUST GREATEST **FUR SALE** *OF THE YEAR*

FOR AUGUST GREATEST **FUR SALE** *OF THE YEAR*

Starts Thursday Morning, July 31st '24

The largest selection of Furs. Save by buying now in August Sale—30 - 40%. The choice of the season's pelts, made up by the most skilled workers—Coats, Wraps, Coatees, Capes, Stoles and Scarfs—each and every piece fahioned by only the most skilled workers. The makes of each cannot of course be duplicated during the season. The advantage of buying during this August sale—prices cannot be duplicated after the 31st of August. Furs purchased now with a deposit will be held in storage until November 1st—and to be left here in storage without charges. The styles are absolutely correct for the season of 1924 - 25. Every article is guaranteed by The Fay Co. to be perfect in quality, style and workmanship. We don't misrepresent.

SQUIRREL COAT
48" length, dark selected skins, beautifully lined; large crushed collar.
AUGUST SALE **$467.50**
October Price $595.00

MOLE WRAP
Made of Scotch Mole with large fox pointed collar and border.
AUGUST SALE **$379.50**
October Sale $550.00

BEAVER COAT
50" Beaver Coat of beautiful Canadian Beaver, handsomely lined.
AUGUST SALE **$469.50**
October Price $595.00

48" Buck Seal Coat with Martin Collar, cuffs and border.
AUGUST SALE **$199.50**
October Price $279.50

48" Bay Seal Coat, self-trimmed collar and cuffs.
AUGUST SALE **$147.50**
October Price $197.50

HUDSON SEAL COAT
48" trimmed with large squirrel collar and cuffs, also martin and beaver collar and cuffs of Viatka squirrel.
AUGUST SALE **$279.50**
October Price $379.50

48" Near-Seal Coat, large Martin collar and cuffs.
AUGUST SALE **$192.50**
October Sale $249.50

48" Kit Coney Coats, coming in grey, black and brown.
AUGUST PRICE **$42.50**
October Price $62.50

JAP MINK COAT
This coat is made of the most perfected matched skins, dark color, beautiful lining.
AUGUST SALE **$479.50**
October Price $675.00

45" Kit Coney Coats, coming in grey, brown and black.
AUGUST SALE **$39.50**
October Price $59.50

45" Raccoon Coat, large, selected skins.
AUGUST PRICE **$207.50**
October Price $275.00

48" Bay Seal coat with collar and cuffs of squirrel or martin.
AUGUST PRICE **$137.50**
October Price $197.50

48" Civit Cat Coat, self collar and cuffs.
AUGUST SALE **$159.50**
October Price $199.50

48" Beverette Coat with a large sweep.
AUGUST SALE **$127.50**
October Price $179.50

48" Persian Paw Coat with collar and cuffs of squirrel and martin.
AUGUST SALE **$172.50**
October Price $225.00

48" Marmink Coat, self-trimmed collar and cuffs.
AUGUST SALE **$135.00**
October Price $189.50

FOXES
Large Fur Chokers coming in black, brown and taupe.
AUGUST SALE **$45.00**
October Price $65.00

45" Marmink Coat, self-trimmed collar and cuffs.
AUGUST SALE **$129.50**
October Price $185.00

45" Muskrat Coat with large raccoon collar and cuffs.
AUGUST SALE **$127.50**
October Price $172.50

48" Muskrat Coat with raccoon collar and cuffs.
AUGUST SALE **$135.00**
October Price $179.50

48" Muskrat Coat, self-trimmed collar and cuffs.
AUGUST PRICE **$107.50**
October Price $147.50

STONE MARTIN CHOKERS
These chokers are made of selected skins.
AUGUST SALE **$32.50**
October Price $39.50

SQUIRREL CHOKERS
Made of 3-skin animals, dark shades.
AUGUST SALE **$7.95**
October Price $10.95

FAY CO.

383 BROAD STREET ELYRIA, OHIO

A Deposit Will Hold Any Article Until Wanted

State Briefs

LOUSTER, July 30.—It may be old-fashioned to know how to read these hectic days, but the Athens county board of education is going to give it a whirl. The board has employed Edith Peyton, for two decades a teaching specialist, of Danville, Ind., to show the youngsters how to read in this district.

ATHENS, July 30.—A crowd of young dancers at the Armory got an unexpected thrill when dry officers led a party of local officers in a raid. Nothing was found except a lot of empty bottles. One 17-year-old youth was arrested on two charges, officers claiming they bought liquor from him. The dancers were not searched.

MIDDLEPORT, July 30—Meigs county has a lot of fruit this year. It is good fruit. One orchard owner sold more than 200 crates of cherries on a guarantee. His promise was that a quart of good cherries would be given for every worm found in any crate. He never had to make good his promise, it is claimed.

BUCYRUS, July 30.—The Lorain relif fund for Crawford county is over-subscribed. This county, also, has agreed to take $5500 of the $1,000,000 five-per-cent loan fund which is being raised under supervision of Governor Donahey's state commission for Northern Ohio relief.

OTTAWA, July 30.—Father of nine children, John Leininger, 85, died at the Putnam county infirmary without kith or kin. His body in the first buried in St. Barbara's new Catholic cemetery.

COLUMBUS, July 30.—Announcement has been made here that George S. Demuth, editor of "Gleanings in Bee Culture," is expected to address Ohio beekeepers at their annual field meet August 1 on the Hartman Farm, four miles south of Columbus. The program, also, calls for addresses by Prof. J. S. Hines, Ohio State University; L. H. Benninghof, of the Farm Apiaries; Chas. A. Reese, state apiarist, and others.

BUCYRUS, July 30.—Louis Haspeslaugh, car inspector for the New York Central lines, is nursing a number of cuts and bruises. He was riding on a gasoline railway speeder when a groundhog jumped onto the track immediately in front of the speeder. Hitting the groundhog, the speeder was derailed and Haspeslaugh was thrown on his face in the gravel and cinder ballast.

Asthma and Hay Fever A Guaranteed Relief

"I have arranged with all druggists here, as well as in all other towns of the U. S., that every sufferer from Asthma, Hay Fever or Bronchial Asthma, can try my treatment entirely at my risk." Dr. R. Schiffmann announces. He says: "Buy a package of my Asthmador, try it, and if it does not afford you immediate relief, or if you do not find it the best remedy you have ever used, take it back to your druggist and he will return your money, cheerfully and without any question whatever. After seeing the grateful relief it has afforded in hundreds of cases which had been considered incurable, and which had been given up in despair, I know what it will do. I am so sure that it will do the same for others that I am not afraid to guarantee it will relieve instantaneously. Druggists, anywhere, handling Asthmador will return your money if you say so. You are to be the sole judge and under this positive guarantee absolutely no risk is run in buying Asthmador." Also sent on same guarantee, per parcel post, C. O. D., if not kept by your Druggist, by addressing R. Schiffmann Co., 1734 N. Main, Los Angeles, Calif. Price 65 cents.

—Advertisement.

GRAFTON

By Miss A. M. Johnson
Phone 53J

GRAFTON, July 30.—Dr. and Mrs. W. C. Park and daughter Jeanne Frances were the dinner guests on Sunday of Dr. and Mrs. E. P. Clement on Grace court in Elyria.

Mr. and Mrs. N. W. Crocker and nephew of Sandusky were the guests of Mr. and Mrs. W. F. Holcomb Saturday and Sunday.

Mrs. J. L. Bauman of Eastern Heights boulevard, Elyria, was a visitor in town one day last week.

Mrs. W. C. Park and daughters Jeanne Frances left Tuesday morning for Niagara Falls where they will visit Mrs. Park's niece, Mrs. Carrie Ogden.

Mr. and Mrs. C. L. Neff visited Mr. and Mrs. Clifford Lehman and other friends in Cleveland over Sunday. Mr. Lehman's health is quite poor.

Mr. and Mrs. Blaine Harrison and son Robert of Chicago, Ill., arrived here on Tuesday of last week for a visit with his parents, Mr. and Mrs. B. B. Harrison.

Mr. Will Davis left Monday morning for his home in Hollidaysburg, Pa., after spending the week and visiting his sister-in-law and husband, Mr. and Mrs. W. Keasey.

Mr. and Mrs. James Lilley were the dinner guests of Mr. and Mrs. Jewet Smith in Elyria on Sunday.

Mr. and Mrs. Morris Barchard of Elyria were Sunday visitors at the home of the former's aunt, Mrs. C. C. Draga and family.

Mr. Frank Ranfey of Canton, was a recent guest at the home of Mr. and Mrs. W. F. Holcomb.

Miss Jeanne Harrison who was spending a vacation with attorney and Mrs. H. Ingersoll in Cadillac, Mich., was called home by the death of her father, Miles W. Harrison, last week.

Mr. and Mrs. Charles Nary motored to Toledo on Saturday to be the guests of relatives for a few days. Their daughter Clara Bell who has been spending two weeks with relatives there will accompany them home.

E. A. Kelly was called to Lakewood on Friday to attend the funeral of a friend, H. T. Hamilton.

Mrs. Rose Kolb who has been the guest of Mrs. Sarah Newcomb since Thursday went on Tuesday to spend a few days visiting Mrs. George Dent on the River road, before returning to Elyria the last of the week.

Miss Wanda Aldrich returned home on Saturday evening after spending a month with her grandparents, Mr. and Mrs. Wm. Body, in Wellington.

Mr. and Mrs. Don Schnable and son of Cleveland and Mr. and Mrs. Charles Schnable of Elyria visited W. L. Bryden Sunday afternoon.

Irvin Klinect and family spent Monday afternoon at Frank Newmyer's, south of Belden.

Mr. and Mrs. Vernon Meyne and children were the Sunday guests of Mr. and Mrs. Clarence Wise.

Among those from here attending the Eagles picnic held at Cascade Park in Elyria, Sunday were Mr. and Mrs. Charles Jackson and son, Mr. and Mrs. Irvin Klinect and children, Franklin Law, Mr. and Mrs. Earl Durkee, Mr. and Mrs. Howard Klinect and son, Mr. and Mrs. Will Klinect and daughter Hazel and son Maurice, Mr. and Mrs. Harold Spieth and sons and Mr. and Mrs. John Mole and family.

Mrs. George Spitzer and son Stewart left on Thursday for a motor trip to Lake Chautauqua, N. Y. They stopped at Canton for a short visit and Mrs. John Leonard accompanied them to Lake Chautauqua, where they will all spend a week.

Mrs. Roe Spitzer and Miss Viola Lawson spent Friday in Elyria. Mrs. Spitzer visited Mrs. Bert Belden on Gates avenue, while Miss Lawson was the guest of Mrs. Newton and daughter on West second street.

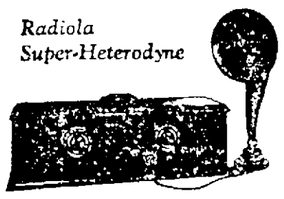

NO ANTENNA

And no ground connection. A remarkable new improved Super-Heterodyne receiver. Super selectivity far in excess of any known type. Supersensitive. A long distance as well as a local set. *And supremely simple to operate.*

Radiola Super-Heterodyne with Radiola Loudspeaker and 6 Radiotrons UV-199. Entirely complete except batteries $286.

Let us demonstrate

HELDMYER HARDWARE CO.

Yellow Cab

SAVES A LOT OF FAMILY ARGUMENT

When there are several members in the family, and only one car, there is frequently more or less caustic argument as to which one shall have it. In the end only one member of the family gets it.

But that doesn't leave the rest of them out in the cold by any means. They can use the telephone and each can have a YELLOW CAB which, to all intents and purposes, is a private car with a skillful, accomodating and courteous driver.

"THE THINKING FELLOW CALLS A YELLOW"

PHONE 2345

Yellow Cab Co.

BILLY WHISKERS

By Frances Trego Montgomery

Button was very much excited and wanted to know how Billy and Stubby ever got down in the well.

"Don't ask so many questions. Just do as I tell you to do now and after Billy is out I will answer all you wish to ask," said Stubby.

"Papa, this dog and cat must know each other. Just hear how they meow and bark messages to one another. He is a cute looking little dog, but this cat is a real beauty. He has such big yellow eyes, just like glass buttons, and his fur is so soft and silky. May I keep him for my very own?"

"Yes, dear, if you want to, for he does not seem to be wanted by anybody."

The boat had no sooner touched the shore than Stubby began making friends with the man and his daughter by walking on his hind legs, turning somersaults and doing all sorts of cute tricks. After he had done all his show tricks he ran over to where Billy was imprisoned, and ran round and round the rim of the well, looking in and barking very loudly. Then he ran back to the man and little girl, and taking hold of the man's trousers leg, he began to pull him in the direction of the well.

"What is the matter with you, you crazy little dog?"

Then Stubby let go his hold and raced back to the well. When he reached there, he jumped in, hoping this would bring the man and his daughter to the brink of the well to see what had become of him, and in trying to find out they would discover Billy.

His plan worked, for he had no sooner disappeared down the well than Button jumped out of the little girl's arm and ran after Stubby. The moment he saw Billy and Stubby both down at the bottom of the well, he, too, jumped in.

"I declare to goodness there must be some kind of a hole there, Nellie, and those animals have found something in it to interest them. We must hurry over and see what it is."

Can't you picture the surprise on their faces when they looked down the well and discovered a big Billy goat as well as the dog and cat they had followed?

"Bless my soul, Nellie, if there isn't a big, live goat down there! So we did hear a goat baa when we thought we did! Poor animal! I wonder if he was hurt when he

fell in, for that is a nasty, deep hole. But the question now is how in the world are we going to get him out?"

"Yes, that is it," baaed Billy, but of course the man did not understand what Billy was saying to him.

"Poor thing! He may have been here for days and be nearly dead for want of food and water. But I guess not, as he looks too fat for that. Nellie, run home and tell Tom to bring a pully, rope and ladder from over on the lake where Mr. Stilwell's house used to stand before it burned."

(We hope that they will be able to rescue Billy tomorrow, don't we?)

The RADIO PROGRAM

By CHAS. F. McLAUGHLIN.

WEDNESDAY, JULY 30.

WCX, Detroit, 517 Meters
6:00 p. m., dinner concert; 7. m., musical program.

WWJ, Detroit, 517 Meters
8:00 p. m., concert band from Belle Island Park; 9:30 p. m., Detroit News orchestra.

WEAF, New York, 492 Meters
5:00 p. m., dinner concert; 6 p. m., services United Synagogue of America; 8:00 p. m., Scotch songs; 8:50 p. m., dance music.

WJZ, New York, 455 Meters
9:30 p. m., Greenwich Village inn orchestra.

WOS, Jefferson City, 440 Meters
9:00 p. m., address, "Some New Facts in Calf Feeding," by C. W. Turner; 9:20 p. m., barn dance, old-time string trio.

WLW, Cincinnati, 423 Meters
8:00 p. m., popular music, 9:00 p. m., program of original compositions by H. H. Walker; 9:30 p. m., instrumental trio.

WOC, Davenport, 484 Meters
9:00 p. m., organ recital.

CKCH, Ottawa, 135 Meters
8:00 p. m., Bethany Male quartette; address, H. H. Melanson; dance program.

PWX, Havana, 400 Meters
8:00 p. m., band concert from Malecon bandstand by municipal band of Havana.

WCAE, Pittsburgh, 462 Meters
5:30 p. m., dinner concert; 8:30 p. m., musical program.

KDKA, Pittsburgh, 326 Meters
8:00 p. m., soprano, whistler, violin, saxophonists.

WEBH, Chicago, 370 Meters
7:30 to 8:30 p. m., songs; concert selections, orchestra; 9:30 to 10:30 p. m., dance selections, orchestra; 11:30 to 12:30, steel guitar duets, readings, dance selections, orchestra.

KYW, Chicago, 536 Meters
9:45 to 12:30, Chicago Evening American midnight revue.

WOR, Newark, 405 Meters
7:15 p. m., recital.

WBZ, Springfield, 337 Meters
6:30 p. m., bedtime story; 6:45 p. m., concert WBZ trio; 8 p. m., organ recital; 8:30 p. m., soloists; 10:30 p. m., orchestra; 11 p. m., soloists.

WGR, Buffalo, 319 Meters
5:30 p. m., dinner concert, orchestra; 8 p. m., Billy Russell, mouth organ, guitar and banjo; 9 p. m., music program; 10 p. m., orchestra; 10:45 p. m., weather.

WHB, Kansas City, 411 Meters
8:00 p. m., market bulletins and musical selections.

WSB, Atlanta, 429 Meters
9:45 p. m., Radiowl entertainment.

Hear the Latest VICTROLA and VICTOR RECORDS

WE receive new Victor Records every Friday, but it isn't every day that a new model Victrola is announced. Victrola No. 260 is new, and we want you to have an opportunity to hear it. Like every Victrola in our stock, it has been made and finished to reproduce Victor Records as accurately as Victor Records record the original instruments or voices of the great artists. COME IN TODAY.

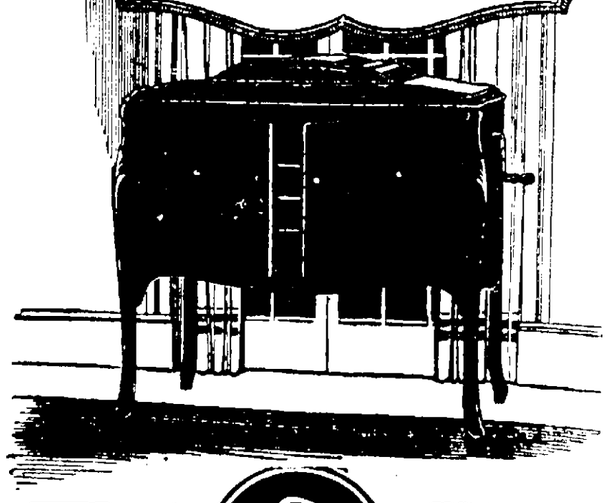

DAY'S MUSIC STORE
VICTROLAS RECORDS

New Victor Records, Once a Week, Every Week—Friday

THEATRES

RIVOLI—"Love's Whirlpool," is said to be the Jimmie Valentine of the screen. It has the same elements of drama and the same thrills of triumphs of victory. It deals with the attempt of a master crook to free his brother from prison. He fails and swears vengeance. The balance of the story deals with the occult, and the spirit of the dead brother makes Jim forget his bitterness and go straight.

GRAND—Last performance today of the flashy story "Daughters of Today." A story of the life of the young flappers and lounge lizards of the present time. It is worth seeing for it teaches a great moral lesson. Also a good comedy.

DREAMLAND—"The Face in the Fog." That it takes a crook to catch a crook, and that love levels all ranks are the twin thesis in this picture, that stars Lionel Barrymore, and a great cast back of him.

Sydney claims to be first both in literature and commerce of all cities of Australia.

Houses made of concrete have been found by tests to be resistant to fire and to water.

Hear R. V. Miller at Baptist Church every night 7:30 p. m.

Skin troubles are unsightly!

Resinol heals eruptions

Only those who have undergone them can realize the mental and physical discomforts which many skin affections cause. The distressing appearance and the intolerable itching and burning too often make life really miserable. Yet Resinol Ointment, added by Resinol Soap, generally overcomes these troubles promptly, even if they are severe and long-established. The Resinol treatment stops itching *instantly*.

Resinol Ointment and Resinol Soap are sold by all druggists. Why don't you *try* them?

GRAND

COOLEST PLACE IN TOWN

LAST TIME TODAY

The Talk of Elyria

"Daughters of Today"

Playing to Record-Breaking Attendance

ALSO WILL ROGERS COMEDY

COMING THURSDAY

The Breaking Point

RIVOLI

Today and Tomorrow

Regal Pictures Inc. presents

LOVE'S WHIRLPOOL

with

James Kirkwood—Lila Lee *and* Madge Bellamy

Also Comedy "HE'S MY PAL"

The Mail that Brings the Monthly Bills Brings the Check that Pays Them

On the first day of every month, just as regularly as the months roll round, the postman hands you a batch of bills.

What a satisfaction—what a relief—if at the same time he handed you a check with which to pay them!

That's exactly what is happening in thousands of homes throughout the country. These are the homes of the owners of Cities Service Company Preferred stock. Every month, just as regularly as the bills themselves come in, come the dividend checks with which they can be paid.

You, too, can have a regular monthly income with which to pay your regular monthly bills. You can buy this income outright, or we will arrange an attractive partial payment plan with you.

We have an illustrated 48-page booklet entitled "Serving A Nation" which gives the facts, in an interesting manner. We will be glad to send you a copy, without obligation. Just fill in and mail the coupon.

THE OHIO PUBLIC SERVICE Co.

405 Broad Street, Elyria, Ohio
J. B. Johnston, Vice Pres.
Customers Ownership Dept.
Pierre R. Smith,
E. J. McCullough.

You, too, can get a yield of 8% *with safety* on your investment.

You, too, can become a part-owner of Cities Service Company, which, through its 125 subsidiaries (of which this Company is one) supplies light, power, gas, heat, water, ice and petroleum products to hundreds of thousands of customers.

Your first step towards the enjoyment of a steady monthly income is to get full information regarding Cities Service Company and its Preferred stock.

Get your copy!

THE OHIO PUBLIC SERVICE CO.
405 Broad St., Elyria, O.

Gentlemen:

Please send me, without obligation, a copy of "Serving A Nation" and full particulars regarding your partnership offer.

Name .....

Address .....

City .....

ALL SALES FINAL
NO RETURNS, NO EXCHANGES
NO PHONE ORDERS

C.H. Merthe & Co

Elyria's Leading Department Store
"On the corner"

ALL SALES FINAL
NO RETURNS, NO EXCHANGES
NO PHONE ORDERS

Final Clearance of All Odds and Ends, Remnants, Broken Lines, Etc.

Thursday, Friday and Saturday

Be sure and read every item listed below as the savings are tremendous—Profits have been forgotten on the following merchandise and as in most instances quantities are limited it will be necessary to be here early for best selections.

DRASTIC REDUCTIONS ON WOMEN'S AND CHILDREN'S READY-TO-WEAR
SAVINGS OF 33 1-3 TO 50%

40 Women's Spring Suits 1-2 Price — ½ Price
Tweeds and Twills in 2 or 3 piece styles .....

12 Women's Skirts $10.00 — $10.00
Regularly $17.50—$15.00. Checked flannels, wool crepe and heavy Satin .....

16 Women's Spring Coats 1-2 Price — ½ Price
Downy Wool, Flamingo, Twill Cords, Carmelaine and Sport Plaids .....

23 Children's Spring Coats 1-2 Price — ½ Price
Sizes 7 to 14 years—Polaries, Sport Plaids, Etc .....

DOUBLE STAMPS

WE WILL GIVE DOUBLE STAMPS THURSDAY ON ALL CASH SALES ONLY

DRASTIC REDUCTIONS ON WOMEN'S AND CHILDREN'S READY-TO-WEAR
SAVINGS OF 33 1-3 TO 50%

One Rack Women's Coats and Wraps — $39.50
Regularly selling to $98.00—of twills—silk and wool crepes and fine pile fabrics, navy, tan, cocoa colors..

8 Children's White Dresses — $1.00
Regularly $3.39 and $2.50. These are quite badly soiled .....

2 Women's Linen Dresses — $3.75
Regularly $7.50—1 size 18—1 size 42 .....

22 Women's Voile Dresses — 1-5 LESS
Regularly $9.95 to $19.50—mostly dark colors for matronly women .....

34 WOMEN'S HAND MADE VOILE AND LINEN DRESSES — Regular $10.75 to $22.50. Solid colors and white. Very handsome model .....
1-3 Less

5 Cotton Blouses
White, soiled .....
25c

24 "Jack Tar" Middy Dresses
Regularly $5.00—white only, sizes 10 to 14. Somewhat soiled .....
$2.95

8 White Nurses' Uniforms
Regularly $2.95 and $1.95 .....
$1.00

24 White Cotton Blouses
Regularly $3.50 to $13.50. Dimity and Voiles. Wonderful values .....
½ Price

36 PAIRS INFANTS HOSE
PAIR 19c
Values to 39c, black and white only.

30 PAIRS WOMEN'S CHIFFON
LISLE HOSE, PAIR 75c
Regularly 1.25, fine imported quality.

36 PAIRS CHILDREN'S SOCKS
PAIR 19c
Values to 29c lisle socks with roll cuffs.

$1.25 BOYS' PLAY
SUITS 98c
Blue chambray, red trim, sizes 5, 6, 7, 8.

$1.50 CHILDREN'S PANTY
DRESSES $1.19
Gingham, in plain color and checks, 2, 3, 4, 5 sizes.

75c CHILDREN'S MUSLIN
GOWNS 49c
V or round neck, sizes 4, 6, 8 only.

$1.25 CHILDREN'S PRINCESS
SLIPS 69c
Lace or embroidery trim at top and bottom, sizes 4 to 12 years.

98c ENVELOPE CHEMISE AND
STEP-INS 69c
Pink and white batiste, 36 to 44.

$2.00 WOMEN'S GOWNS
at $1.49
White and a few colors—slightly soiled.

69c WOMEN'S AND CHILDREN'S
Sun Hats 39c
Straw trim with washable crowns.

79c MUSLIN CAMISOLES AND
CORSET COVERS 49c
Assorted styles and sizes.

12—CORSETS, ODD
SIZES $1.00
Medium and low, $2.00 and 3.00 values.

9—CORSETS, LOW BUST
BACK LACE $1.98
Odd sizes, $3.00 and $4.00 values .....

11—GIRDLES, ODD STYLES
AND SIZES $2.00
In Treo and C & B, Natures Rival and American Lady, $4.00 values.

1 LOT BUCKLES AND
ORNAMENTS AT ..... 1-2 PRICE

$1.95 TUB SILKS
YARD $1.39
Blue and green awning stripes for sport wear.

$2.50 TO $4.00 PRINTED
SILKS $1.95
40 inch widths in a wide variety of beautiful patterns for blouses and dresses.

ONE LOT REMNANTS, WOOL GOODS
AND SILKS AT ..... 1-2 PRICE
Consisting of many useful lengths and materials.

$1.50 TUBULAR JERSEY
YARD 89c
Orchid only for camisoles, limited quantity.

$2.50 IMPORTED CURTAIN
NETS, YARD $1.39
Patterns suitable for any room in the house.

1-2 PRICE-COUNTER OF CRETONNES
Curtain nets, drapery silks, curtain and drapery madras, swiss, etc. An opportunity to secure your requirements in curtain drapes or upholstering material at a wonderful saving in price.

CHILDREN'S STAMPED
DRESSES 49c
Values 59c to 89c stamped on colored linene in simple patterns.

LIBRARY SCARFS WITH PILLOWS
TO MATCH 59c
Stamped on linen colored Art Craft, $1 to $1.50 values

SWEET GRASS SEWING
BASKETS 79c
Round and square, all sizes, values to $3 your choice at 79c.

CRETONNE PILLOWS, made of Tapestry print cretonne in bright cheerful colors, regularly
$3.50 ..... $1.75

REMAINDER OF OUR EARLY HATS in trimmed and untrimmed styles, values to $10.00, your choice... $1.00

ALL WHITE HATS, also a few colors
values up to $7.50, clean up price $3.95

50—BOYS' NIGHT
SHIRTS 50c
Regular $1.00 fine quality muslin slip-over style.

48—WOMEN'S UNION
SUITS 79c
Regular $1 band or bodice top, wide or cuff knee.

36 PAIRS WOMEN'S OUT SIZE
HOSE 49c
Regularly 69c mercerized lisle in white only.

40 PAIRS MEN'S MERCERIZED
LISLE HOSE 10c
Regularly 39c, good quality lisle, white only.

25—BOYS' UNION
SUITS 69c
Regularly $1.25, white ribbed cotton, made for wear.

8 PIECES—$1.00 DRESS LINENS
YARD 89c
Colors of blue, gray, orchid, pink, tan and brown.

10 PIECES—IMPORTED WASH
FABRICS ..... 1-2 PRICE
Ratines, Crepes and Voiles. Regularly $1.75 to $4.50 yard.

REMNANTS OF WASH GOODS
AT ..... 1-2 PRICE
While they last

7 PIECES IMPORTED RATINE
Regularly $1.25 to $1.75. Good quality and color $1.00
YARD .....

24 PIECES—WASH FABRICS
YARD 89c
Regularly $1.00 to $1.50 Voiles, Ratines, Silk and Cotton Crepe, Splash Crepe and Fries cloth.

15 PIECES—WASH FABRICS
YARD 59c
Regularly 75c to 89c yard. Lace Voiles, Voile La Swiss, Tissue Ginghams, etc.

7 PIECES WASH FABRICS
YARD 49c
Printed Voiles and Voile La Swiss, 36 inches wide.

10 PIECES—WASH FABRICS
YARD 39c
Regularly 50c to 89c. Beach Cloth, Tub Suitings, Gilbrae Drawn Cloth and French Gingham.

1100 PAIRS SILK GLOVES
PAIR 19c
"Hall" and "Kayser" make, short lengths. Regularly 59c to $1.75.

10c BRAIDS
2 FOR 15c
This includes Rick-Rack and Stickerei braids, all colors.

BLANKETS

These blankets are somewhat soiled from display and are offered at greatly reduced prices for Thursday, Friday and Saturday.

4—ALL WOOL BLANKETS
PAIR $9.95
Regularly $12.50 pair; full bed size.

7—ALL WOOL BLANKETS
PAIR $7.95
Regularly $10.00 pair, full bed size.

3—$7.50 BLANKETS
PAIR $5.95
Plaid patterns, bound edges.

1—$6.75 BLANKETS
PAIR $5.19
Full bed size, excellent quality.

3—$5.95 WOOL NAP BLANKETS
PAIR $4.89
Full bed size, beautiful colors.

3—$4.95 BLANKETS
PAIR $3.69
Extra good quality.

1—$3.50 BLANKET
PAIR $2.29
Full size cotton blanket; solid gray with contrasting border.

2—$3.95 BLANKETS
EACH $2.95
Dark colors.

2—$8.75 WOOL MIXED BLANKETS
PAIR $7.69
Full bed size—plaid patterns.

1-2 PRICE—All Irish Point and Imported Net Curtains, up to $20.00 per pair, will be included in this lot. These curtains must be seen to be appreciated.

$1.00 TERRY CLOTH
YARD 59c
Several desirable patterns and colorings—36 inches wide.

VELVET—Step Rag Rugs in room sizes—guaranteed colors. Blue and white—blue and pink—black and yellow and several other desirable combinations of colorings.
Size 4.6x7.6—Regular price $8.00. Sale Price $6.00
Size 6x9—Regular price $15.00. Sale price $7.50

SOCIETY

Three Divisions of W. C. T. U. Hold Picnic at The Burke Home

The three divisions of the W. C. T. U. held a very delightful business meeting and picnic last evening at the home of Mrs. J. F. Burke on Washington avenue.

Mrs. Nellie M. Hill reported that nine members of the Lorain Union had lost everything during the recent disaster there. Plans were made to do relief work for these unfortunate members and it was announced that anyone having anything to donate should call the president, Mrs. S. H. Strickler, whose phone number is 7762.

Having sent four hundred dollars to the Jubilee Fund, the local union is entitled to send four names to be placed on the Book of Remembrance at National W. C. T. U. headquarters at Evanston, Ill. The committee reported the selection of the following members' names: Mr. A. R. Webber, Mrs. J. F. Burke, Mrs. E. F. Brainard and Mrs. S. H. Strickler.

After a splendid supper Judge A. R. Webber gave one of his delightful talks, speaking of the wonderful changes which have taken place regarding the liquor question during the last century. Mrs. Hill was then called upon and closed the enjoyable occasion with a very fitting response.

Miss Marian Vaughn Weds Kenneth Sexton at Youngstown

The many friends of Miss Marian Vaughn, daughter of Mr. and Mrs. J. J. Vaughn, of East avenue, will be pleased to hear of her marriage to Kenneth Sexton, of Rock Island, Illinois, which took place on Monday, July 28th, at Youngstown.

The bride is a graduate of Elyria high school, class of 1920 and was for the past two years a teacher in the Elyria public schools. Mr. Sexton is a graduate of Notre Dame college and is affiliated with the Walsh Construction Company of Davenport, Ia.

After August first the couple will be at home to friends at 172 [illegible] street, Youngstown, O.

Events Tonight

Boni-Vere club meets with Mrs. Exton of Lorain.

Klever Kard Klub meets with Mrs. A. Parsch on Harvard Av.

Carpenters Local Union meets in the K. of P. hall.

DESCENDANTS OF HENRY WOLCOTT MEET AT WARREN

The twentieth annual [illegible] the Society of [illegible] Henry Wolcott will [illegible] Hotel Warner, Warren [illegible] gust 12th, 13th and 14th.

This is a [illegible] ganized in 1907 [illegible] memorials and traditions of the family who helped to make America; to foster their ideals of citizenship and to promote [illegible] patriotic education [illegible] the descendants of the [illegible] but all young Americans.

The family is represented in the 68th Congress by [illegible] James Wolcott Wadsworth, New York, and Congressman [illegible] than L. Strong of Pennsylvania.

About forty of the family [illegible] in Cleveland and [illegible] Harry A. Bixby [illegible] ing the president, Dr. Mary [illegible] cott Green, of Englewood [illegible] secretary; Edward [illegible] New York, treasurer [illegible] Marshall, New York, [illegible] trar, and Chandler Wolcott [illegible] ester, N. Y., historian.

CELEBRATE FIFTIETH WEDDING ANNIVERSARY

Mr. and Mrs. M. J. Walsh, 126 Furnace St., celebrated their fiftieth wedding anniversary on [illegible] day. In the morning High Mass was celebrated at St. Agnes Church in [illegible]. During the evening party of relatives and friends, about [illegible] in number, gathered at the home. A very pleasant evening was spent socially and the guests presented Mr. and Mrs. Walsh with [illegible] gifts in honor of the occasion.

Delicious refreshments [illegible] served.

SERIES OF BIBLE LECTURES AT FIRST BAPTIST CHURCH

Those who have been attending the Bible lectures at the First Baptist church conducted by R. V. Miller, noted Bible teacher, state that they have [illegible] new insight and help in the study of the Bible.

Each night Mr. Miller [illegible] his subject the study of [illegible] minor prophets, [illegible] developing the main points. [illegible] evening he will take the Book of Malachi as his subject.

These meetings [illegible] public in general and a cordial invitation is extended to all who are interested. The meeting begins promptly at 7:30 and closes promptly at 8:30.

FAREWELL RECEPTION FOR REV. WILLIAM FLAMMER

On Friday evening August [illegible] at eight o'clock, in the Parish House of the Second Congregational church, corner of Lake avenue and West street, a farewell reception will be given for Rev. William Flammer and family.

Rev. Flammer is closing a six year pastorate at the Second Congregational church and has won a host of friends in the parish. A cordial invitation has been extended to all members and friends to attend.

LOVELY LAWN PARTY FOR T. N. T. CLUB

The T. N. T. Club was entertained last evening at a lovely lawn fete at the home of Miss Maxine Krugman of Clark St. The lawn was beautifully decorated with flowers and lanterns.

After a short business meeting the evening was spent socially and delicious refreshments were served by the hostess.

Miss Ann Kolopus has invited the club to meet with her at her home on Foster avenue, Wednesday evening, August 6th.

ENTERTAINS IN HONOR OF MR. AND MRS. R. P. VAUGHN

The wives of the men teachers of Elyria High school entertained last evening at the home of Mr. and Mrs. J. J. Vaughn, 1342 East Avenue, in honor of Mr. and Mrs. R. P. Vaughn who leave Tuesday for Bucyrus, O., where Mr. Vaughn has accepted a position as county superintendent of schools. A picnic supper was served to twenty four guests and the evening was spent socially.

SUNDAY SCHOOL TEACHERS [illegible]

The Sunday school teachers and [illegible] of Grace Lutheran church [illegible] monthly business session [illegible] at the church.

MEETINGS

[illegible]

ODD FELLOWS TO DISPENSE WITH BAND

[illegible]

METHODIST BIBLE CLASSES TO MEET

[illegible]

ROTARY CLUB

[illegible]

MARRIAGE LICENSES

[illegible]

HOSPITAL NOTES

[illegible]

CITY BRIEFS

Dr. [illegible] of Newark, O., [illegible] guests at the home of George [illegible].

Miss [illegible] of Youngstown [illegible] some time with her aunt, Mrs. Tom [illegible].

Mr. Edwin [illegible] and family are camping at [illegible].

Mr. and Mrs. T. J. [illegible] to spend a few weeks at Lakeside.

Mr. and Mrs. W. A. [illegible] are spending [illegible] at Lakeside, Ohio.

Senator J. F. Burke, of Elyria [illegible] meetings at [illegible] New Lexington and Zanesville [illegible].

Mr. and Mrs. J. R. Donnelly and daughter Ruth of Pittsburgh and Mr. and Mrs. C. R. Kellogg of this city spent [illegible] with Mr. and Mrs. [illegible] of Ripley.

Mr. and Mrs. George Mersdorf are in Buffalo attending the funeral of Mr. Mersdorf's mother, who died Sunday. Mr. Mersdorf has been with his mother for the past two weeks.

The Misses Myrna Gegenheimer and Elsie Moore left Monday night for a trip through the Grand Canyon and Yellowstone National Park.

Mr. and Mrs. J. R. Donnelly and daughter Ruth have returned to their home in Pittsburgh, Pa., after spending the past two weeks with Mr. and Mrs. C. R. Kellogg of West Avenue.

POMEROY July 30.—The last thing Jacob Gower, aged Mason City [illegible] before leaving his home was to warn an older brother to stay off the railroad tracks. Then he walked onto the tracks and started to a store. While passing a field where a game of baseball was being played, Gower became interested. Failing to heed the yelling crowd which tried to warn him, he was run down and cut to pieces.

OBERLIN

By Mrs. W. H. Chapin

VOTERS LISTEN TO CO. BOARD CANDIDATES

OBERLIN, July 30.—Candidates from this district for the offices of representative and senator in the state legislative bodies and county sheriff, whose names will appear on the primary ballot on August 12, will be given a chance to state their platforms against their opponents on Friday evening, August 1, at 8 o'clock in the new High school auditorium. A similar plan was carried out last night with the county commissioner candidates under the auspices of the same body, the League of Women Voters. A large crowd attended and more are expected Friday because of the more important offices.

Candidates for the state house, who will speak are Elmer Cotton, Lorain, at present a representative; Charles Summers, Oberlin; Custer Snyder, Lorain, and A. R. Lewis, Lorain.

W. R. Comings of Ridgeville and Mr. Van Arman of Wellington are the candidates for the office of State Senator who will speak.

Five candidates for sheriff will meet on the platform. Fred Underhill, present sheriff, Robert Rogers and R. E. Hultz of Elyria and Christopher Lewis and Chas. Heiman of Lorain.

Other meetings will follow on August 5 and August 8.

MRS. S. M'CLELLAND HURT IN AUTO MISHAP

OBERLIN, July 30.—Hope is now expressed that Mrs. S. McClelland, who was injured a few days ago in a Cleveland auto accident and is now in a hospital there is not suffering from a broken back as was at first thought. A later report from the family regards Mrs. McClelland's condition as very critical.

CHILD WELFARE CLINIC TO BE HELD ON FRIDAY

OBERLIN, July 30.—A Child Welfare Conference will be held Friday, August 1st at 2 o'clock in the James Brand House, North Main Street by the District Department of Health for the purpose of assisting mothers to keep well children well, officials announced today.

Judging from the increased attendance at these conferences in other parts of the county this year a large number of children are expected to attend. Should this prove to be the case, the examinations by Dr. W. S. Baldwin of Lorain will be limited to infants aged two years and under; children from two to six years will be admitted to be weighed, measured and protected against diphtheria and small pox.

ONE-ACT PLAYS TONIGHT

OBERLIN, July 30.—Three one-act plays will be given tonight [illegible] by the Summer School Players. [illegible]

OBERLIN PERSONALS

[illegible]

MY HUSBAND'S LOVE

Adele Garrison's New Phase of

Revelations of a Wife

Copyright, 1922, by Newspaper Feature Service, Inc.

How Madge and Her Strange Companions Ended Their Journey.

Harry Underwood's sudden [illegible] remarks concerning Robert Savarin [illegible] that I was incapable of [illegible] to his query as to the distressing effect his [illegible] appearance [illegible].

[illegible]

Madge Is Puzzled.

[illegible]

"I'll Be Good."

[illegible]

Three short blocks, just behind us, [illegible] the [illegible] with a muttered exclamation he drew the car to the side of the road. [illegible] and jumped out all with such rapidity of motion that I [illegible] knew what had happened.

"Come, tuck here, Madge, quick!" he called as he darted to the rear of the car, and startled into action by the peremptoriness of his words, I lost no time in obeying him.

[illegible]

The girl, Mamie, who must have given no trouble during the journey, [illegible] Pete would have sounded the agreed signal before was twisting her body in an attempt to free herself from Pete's iron grasp of her arm.

Luckily there was nobody near us upon either side of the street, and I guessed that Mamie would not have made the attempt to get away if there had been passersby. She had no more desire for publicity than we had, but she had the rat-like instinct to flee anywhere—whenever the opportunity offered.

How Pete had managed to give the signal Harry Underwood had requested, to keep Mamie from jumping at the same time to steer his car toward the curb was a puzzle to me, but he had accomplished it, though I fancied there was distinct relief in his eyes when Mr. Underwood's sinewy hand closed upon the girl's wrist, and his brilliant black eyes bore down her sulky ones, while he murmured lazily:

"Have you forgotten our little bargain so soon?"

She cowered away from him, and for the first time I saw fear in her eyes.

"I'll be good," she said meekly.

"Yes, I think you will be," he retorted meaningly. "Get out now, and we'll walk the rest of the way. I'm sure you won't object to so nice a man as I keeping tight hold of your arm. There, that's a sweet girl! Come right along with me, my dear. Pete, bring up those suitcases, and then come back and watch the cars. Mrs. Graham, will you please lead the way?"

Thankful indeed was I that we were but a few steps from the apartment house, and that the street was comparatively deserted. We were indeed a ridiculous procession as we filed up the steps. And to my dismay, in the vestibule with her back to us, taking letters from our mail box, stood Lillian!

WELLINGTON

By Mrs. A. B. Curtice

SOLDIERS' MEMORIAL COMMITTEE SELECTED

WELLINGTON, July [illegible].—At the call of Mayor Gott a meeting was held last evening for the purpose of erecting a [illegible] to be dedicated as a soldiers' memorial. Representatives from the council, Township [illegible], G. A. R., W. R. C., [illegible] Legion, American Legion Auxiliary and Sons of Veterens were present. Mayor Gott was chairman of the meeting.

A general committee was chosen from the above organizations with Mayor Gott as chairman who will carry out the [illegible] of campaign. The committee with Wm. Bankel as chairman will consider plans and [illegible]. A general assembly will be called again in the near future.

LEAGUE MEETS THURSDAY

WELLINGTON, July [illegible].—Mrs. Herman Stevens of [illegible] will address the Women's League of Voters, in the High School auditorium on Thursday of this week. All women, whether members or not of the League, are cordially invited.

JUDGE TO SPEAK

WELLINGTON, July 30.—Immediately following the Band Concert Thursday evening Judge Strenich of the Municipal court of Lorain will speak.

RIDGEVILLE

By Mrs. E. M. Knowles
Phone 40251

RIDGEVILLE, July 30.—Miss Sarah Gerlach of Elyria was the guest of Mrs. H. G. Stamy on Friday.

Mrs. Minnie Taley of Lorain was the guest of Mrs. B. C. Miller on Sunday.

Mrs. Ed. Paulinbaugh and Marion of Toledo are visiting her parents, Mr. and Mrs. L. Schaber.

Miss Thelma D'Lloyd spent the week-end in Buffalo.

The Board of Education has hired their janitors and bus-drivers for their new schools. They are as follows: Mr. W. Walling-[illegible] Fields Corners, janitor; Mr. [illegible] Miller, janitor at the Center; [illegible] Oster, Harris Fortune and [illegible] White are the bus drivers.

[illegible] W. Evans and H. G. Stacey went with their Sunday school classes camping on Oberlin road, over the week-end.

Miss Mary Gibbons visited her brother Joseph and family in Elyria on Thursday.

Mr. and Mrs. Ben. Louck and [illegible] of Cleveland called on Mrs. [illegible] Dean on Wednesday.

Mrs. Karl Koehnl has been visiting her sister, Miss Hattie [illegible].

Mrs. Matt Deidrich spent Thursday in Cedar Point.

Miss Elsa Wilson of London, [illegible] is the guest of his mother [illegible] Mattie Wilson.

Mr. and Mrs. E. M. Knowles and Mr. F. C. Miller called on Mr. and Mrs. Everett Miller in Pittsburgh on Sunday.

Mr. and Mrs. L. Brickman and children were callers in North [illegible] on Sunday.

Mrs. Gertrude Dean had callers from Cleveland on Sunday.

Mrs. E. M. Knowles and Mrs. [illegible] spent Wednesday in Cleveland.

Mr. and Mrs. Frank Mason and [illegible] Charles Zeman and Mr. and Mrs. Merton Zeman were dinner guests of Mr. and Mrs. Dean [illegible] on Sunday.

Everett Knowles visited at [illegible] on Sunday.

Mr. and Mrs. Stanley Young and [illegible] of Cleveland visited at [illegible] Rev. and Mrs. Young. [illegible] Mr. Young baptized [illegible] in the Congregational church Sunday morning.

Mr. and Mrs. Percy Eldred and [illegible] and Miss Esther Eldred [illegible] were Sunday guests [illegible] parents, Mr. and Mrs. H. [illegible].

[illegible] Sister of Elyria [illegible] mother Mrs. Moon on Sunday.

[illegible] Whitcomb and family [illegible] have just returned [illegible] trip into Kentucky [illegible] report a very delightful trip.

[illegible] Mrs. Brown of Cleveland [illegible] Sunday guests of Rev. [illegible] Young.

[illegible] Elliott is staying with [illegible] Mrs. H. P. Eldred for [illegible].

[illegible] Mrs. J. F. Barrow entertained her cousins, Mr. and [illegible] Packard and Mr. and Mrs. [illegible] of Wisconsin, on Saturday.

[illegible] Clark is entertaining [illegible] Mrs. Johnston of Glouster.

Mr. and Mrs. Fries entertained [illegible] Miss Nina Fries and [illegible] Agnes Fries and Mr. [illegible] on Sunday.

The friends of Mr. and Mrs. Wm. Wigert gave him a very delightful party on Sunday. The guests were Mr. and Mrs. J. Geier and daughter Laurette, Mr. and Mrs. Herbert Venables and sons John and Herbert, Mr. Beverly Pachey, Mr. Carl Sacek and family, Mrs. Bert Stock, Mr. and Mrs. Harry Paul and daughter [illegible] and Mrs. Betty [illegible] and [illegible] Mildred [illegible] from Cleveland. They had a [illegible] birthday dinner and Mr. Wigert received many lovely gifts.

EATON

By Mrs. Burton M. Ross
Telephone 4068

EATON, July 30.—S. F. Gerretsen accompanied his son-in-law and daughter, Mr. and Mrs. Elmer Hill of Cleveland, on a motoring trip to his old home in Pennsylvania last week. They also visited relatives in and near Pittsburgh.

Louis J. Natty, of Oberlin, was a caller Sunday afternoon at the homes of Mr. and Mrs. Albert Alexander, Jr., and Mr. and Mrs. Burton Ross.

Mr. and Mrs. W. H. Giles spent Sunday afternoon with Mrs. Elizabeth Fauver and daughter in Oberlin.

Bobby and Jane Cook, of Oberlin, were the guests one day last week of their grandmother, Mrs. J. E. Dunlap.

Mr. and Mrs. Rolland Heath and family and Mrs. Alice Heath motored to Lorain, Sunday forenoon and then returned to Cascade park where they ate their dinner and spent the afternoon.

Mr. and Mrs. Gurstack and family, of Lorain, were the guests Sunday of Mr. and Mrs. C. F. Haven.

Mrs. J. E. Dunlap spent one day last week with her daughter, Mrs. Henry Snell, in Cleveland.

D. S. Cook is recovering from an attack of flu.

Mr. and Mrs. H. A. Eicher and children left Monday morning for a vacation trip to Randolph and East Liverpool. They will be away until the latter part of next week.

Mr. and Mrs. A. J. Lattig and children and Mr. and Mrs. Chas. Yost attended services at St. Paul's Lutheran church in Valley City, Sunday morning. Mrs. Lattig's cousin, George Duschenke, was confirmed with a class of nine.

Mr. and Mrs. Charles Yost and Mr. and Mrs. Otto Duschenke and family spent the remainder of the day with Mr. and Mrs. A. J. Lattig.

Guests at the J. E. Dunlap home recently were Mr. and Mrs. Ora Dunlap and son Franklin, also Miss Marguerite Snyder, of New London, Mr. and Mrs. Henry Snell of Cleveland, and Mr. and Mrs. Charles Beckwith and children from Elyria.

Where were you last Friday night that you didn't come to Grange meeting? We laughed until our sides ached to see the minstrel show which the ladies gave. You have no idea what excellent actresses we have in the Grange and we're not going to tell you. They may want to surprise you some time, as they did us. The men of the Grange are to put on a program in the near future. You might want to come to that, so watch for an announcement of it soon.

Miss Hazel Heath had the misfortune to lose her purse while at Grange meeting last Friday night.

Mrs. Edith Harwedel and son Philip spent Sunday in Oberlin.

Mr. and Mrs. Lloyd Yost were week-end visitors of Mr. and Mrs. Fred Hasel, of Valley City; also Mr. and Mrs. Oliver Yost were callers there Sunday.

Mr. and Mrs. Herman Reinhardt are in Mount Clemens, Michigan, where Mrs. Reinhardt expects to undergo operative treatment.

Miss Virginia Ross spent one day last week with Miss Helen Rader on the State farm.

Try an ad in the Chronicle-Telegram want columns.

Hear R. V. Miller at Baptist Church every night 7:30 p. m.

MELANIE FARR SHOP

Court Street, Over O'Donnell's,
HEMSTITCHING
STAMPING
Buttons. Best Work. Reasonable Prices. Work Done While You Shop

An Artistically Framed Picture

is the most acceptable wedding gift. In fact there is always a place in the home for a nice picture

SCHWIND'S
PICTURE FRAMING STORE
SECOND ST., ELYRIA, OHIO

DON'T FORGET THE

26th Annual Quarrymen's Picnic

CEDAR POINT, Sandusky, Ohio

SATURDAY, AUGUST 2nd, 1924

TRAIN LEAVES ELYRIA AT 7:30 A. M.
TRAIN LEAVES AMHERST 8:00 A. M.

RETURNING LEAVES SANDUSKY 7:15 P. M.

ROUND TRIP INCLUDING BOAT 85c
HALF FARES 43c

DON'T FORGET THE DATE

Safe Milk
For Infants, Invalids, Children, The Aged
Digestible—No Cooking. A Light Lunch
Avoid Imitations — Substitutes

Have You Varicose or Swollen Veins

Do your legs grow tired easily?

Do your feet swell and inflame so that you can hardly walk?

Have you swollen or knotted bunches near ankle or knee?

To stop the misery, pain or soreness, reduce the dangerous swollen veins and strengthen the legs, use

MOONE'S EMERALD OIL

C. W. Phillips

Redecorate!

When we sell you Wall Paper or Paint along with it goes our personal service. Our years of experience is yours for the asking. We carry a complete line of Wall Paper and Paint of every description. Our men go anywhere.

PAPER HANGERS AND PAINTERS PROMPTLY FURNISHED

The O'Donnell Paint & Wall Paper Co.

Court St., Elyria, O. Phone 2920
Next to Green Line Waiting Room
We Close Wednesday at Noon

IF PEOPLE WOULD REMEMBER THAT THEIR STOMACH IS A WORK ROOM—NOT A PLAYHOUSE—BY JIMMINEY THEY'D EAT AT

Little Joe's

SPECIAL—LOBSTER AND SOFT-SHELL CRAB SUPPER FRIDAY AND SATURDAY. YES

RADIUM ACTIVE OINTMENT

Relieves Piles, Eczema, Barbers-Itch, Rubber-Poisoning, Ulcers and all Skin Afflictions, at all Drug Stores. We guarantee it. Radium Active. Mfgd. by The Radium Active Elements Co., Cleveland, Ohio.—Advertisement.

CHEAPER ICE!

Can be procured by buying your own ice at the factory. The latest thing in platform service has been installed. Open day and night. Follow the arrows north from the P. O. or Cedar St. to

THE HYGIENIC ICE CO.

DAVE HARMON'S COLUMBIA RECORDING BAND

RIVERVIEW PARK DANCE GARDENS

WED., THURS. AND FRI. ONLY

SOCIAL PLAN DANCING

THE HARRY H. SMITH CO.

July and August Specials

Felt Mattress, Art Tickling	11.75
Link Fabric Bed Springs	6.48
Double Deck Coil Bed Springs	14.98
Steel Sanitary Couch	6.98
Dark Grey Bed Blankets	75c
Feather Bed Pillows, Pair	1.98

The Harry H. Smith Co.
HOMEFURNISHERS ELYRIA, O.

NewspaperARCHIVE.com

WELDING
Body and Fender Repairing
JOHN HOBDAY
84 Broad St.
Phone 2956

BETTER BE SAFE THAN SORRY BUY TORNADO INSURANCE NOW

KOLINSKI AND STANDEN
Elyria Savings & Trust Building

Henry Heidrich
Contractor and Builder
400 Elyria Savings & Trust Bldg. Phone 2033

IT PAYS
To Weatherstrip and Screen Your House Right
Get our estimates for both. Also refinishing Upholstering of Furniture
IMPERIAL FURNITURE COMPANY
Phone 2653
E. Broad St. Bridge

MR. BUILDER
For the most complete line of Builders' Hardware and paint see us first.
Estimates Without Obligation
The City Hardware Co.
Opp. P. O. 250 Broad St.

Wm. H. ROTHGERY & SON
CONTRACTORS AND BUILDERS
Let us estimate your next job.
PHONE 40285

LET US FIGURE ON YOUR NEXT JOB
Estimates Gladly Given, Without Any Obligation to You
E. F. MONROE & SON
Contractors & Builders
Office 110 Bell Ave.
Phone 7594 Elyria, Ohio

Brooks Best House Paint, gal. . . . $2.85
Columbia Paint, gal . $1.85
Spar Varnish, best grade, gal. $3.00
We also carry stock of Dutch Boy White Lead, Linseed Oil, Etc.
A & A AUTO SUPPLY
584 W. Broad

OUR ANNIVERSARY SALE IS IN FULL BLAST
Here is a chance to buy Paint, Electric Light Fixtures, etc., at unheard of prices. Watch for our big ad Friday.
RIG BEE
560 Broad St.
CUT RATE
WE DELIVER

Brooks PAINT
The Most Service at Least Cost
Brooks Best Grade House Paint, per gallon . $2.85
Superfine Waterproof Varnish, per gal.. $3.00
Wall Paint per gal . $2.50
Brushes, set in rubber, 4 inch $1.00
The Elyria Belting & Machinery Company
Down Broad St. to Williams Street
Phone 2862-2863
We Deliver

PAINT
Your New Home with
Thrift
PAINT
Sold Only by The
The E. Loeffler Co.
627 Broad St.
Phone 2454

HELP FOR THE MAN WHO WANTS TO BUILD

SOME FINANCING ADVICE TO HELP HOME BUILDERS

Most agencies that loan money for home building are entrusted with the responsibility of investing other people's money They must be careful. They usually investigate the character and reputation of those who ask for loans A person whose record is good, who has a reputation for meeting obligations promptly, frequently gets a larger loan.

Things That Influence

Other factors influence the amount of money you can borrow. For example, the lot you select, the home plan you propose to build, the available cash you have on hand will go a long way in determining how much money you can borrow

If the cost of your proposed home is either too high or too low in proportion to the cost of your lot, your proposition may be considered too great a risk.

You will see, therefore that you must be extremely careful in selecting the type, size and kind of house you want to build Its cost must not be out of proportion to the value of the lot on which you propose to build

When you estimate your financing don't overlook the charge for taxes, insurance interest on the cash you have on hand, interest on the money you borrow and wear and tear on your property These items must be included in the total cost of your home, if you want to determine a fair and assured percentage of return for the dollars you invest.

No Disgrace to Borrow

If you decide to finance your home on the mortgage plan, don't get the notion that the house is not yours It is If you need to borrow money for home building purposes, don't get the idea that borrowing money is a disgrace It is not A large proportion of all the homes built in this country are built with borrowed money Keep in mind that the agency from which you borrow money considers your home building problem from an investment point of view You also should do so

In the last analysis home financing involves itself into an investment proposition, and adequate protection for that investment to both the people who loan money and those whose money is loaned

Some Financing Advice

If there is one bit of advice that people should heed in anticipation of borrowing money for building, it is as follows:

Don't trust to hearsay—don't take speculative judgment Get the counsel and advice of those who make home planning building and financing a business It will save you money in the end Money is a commodity, and like building materials, lumber, bricks, cement and equipment, must be paid for if you use or borrow it Your proposition then, is to obtain money at the lowest possible price.

How much money can you borrow where and how can you borrow it? These are questions nearly every home builder wants answered long in advance of the building operation These questions will be discussed in the next and following articles to appear in this column

SCIENTIFICALLY PLANNED FARM HOUSE

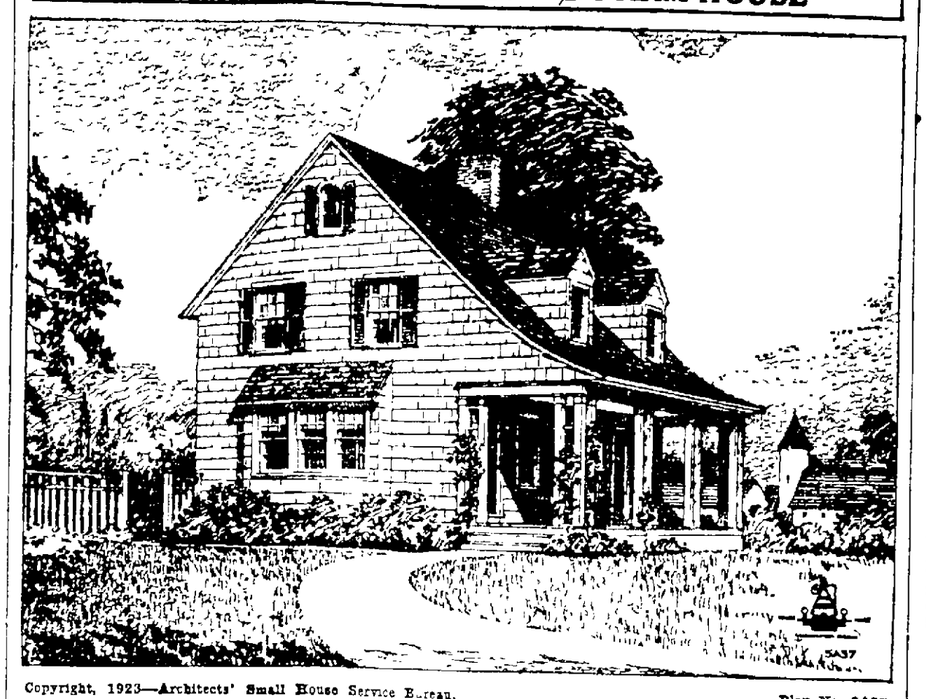

Copyright, 1923—Architects' Small House Service Bureau. Plan No. 5A57.

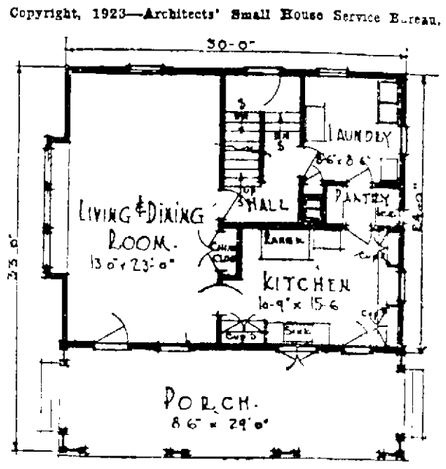

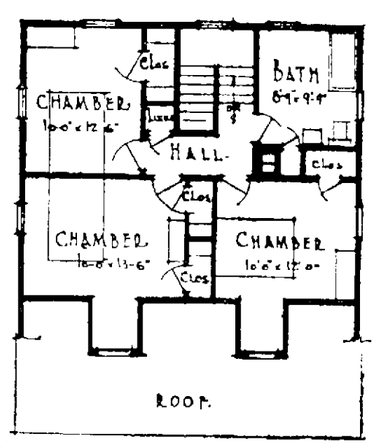

THIS Dutch Colonial home was designed to meet the special needs of the up to date farmer In arrangement it is scientific and the accommodations it offers are those demanded by most farm conditions

For example kitchens in farm houses must be larger than those in city dwellings In certain seasons of the year meals must be served to a large number of people This requires either an insulated large dining room or combination dining and living room.

Special Farm Features

A wide roomy porch is an essential A washroom for those who come into the house after working in the fields is a necessity There must be more storage space for foods than is required in the average city dwelling

In this house you will find all of these features and in addition the house itself has a very special charm in exterior appearance

The house was planned to be built of frame construction, with wood siding exterior A full basement extends beneath the house

Of special interest to housewives is the large kitchen and many commodious closets, also the combination washroom and laundry on the first floor

Each bedroom is equipped with a large closet and also has cross ventilation

The Cost to Build This Home

It is impossible to estimate accurately the cost of building this home in the country, because the amount of hauling to be done the amount of labor contributed by the farmer the quality of finish and equipment, and degree of completeness varies to a great extent, depending upon locality and conditions under which the house will be built The home has been modestly designed, and should not be expensive to build

EDITOR'S NOTE The plans for small homes are furnished by the Regional Bureaus of the Architects' Small House Service Bureau of the United States, Inc an organization made up of the representative practising architects from leading architectural offices throughout the United States. This bureau is controlled by the American Institute of Architects, and has the indorsement of the Department of Commerce, United States government It is practically a non-profit making public service, and has as its purpose the furnishing of a very complete and dependable small house plan service at modern cost For information regarding the blue prints and specifications address the Home Building Editor of this paper. The United States Bureau maintains an Information Department to answer home builders' questions at no charge Enclose stamped addressed envelope.

Copyright, 1923—Architects' Small House Service Bureau. Home Builders' Clinic.

WHAT YOU MAY WANT TO KNOW ABOUT BUILDING

Questions addressed to the paper will be answered by the Architects' Small House Service Bureau of the United States, Inc., controlled by the American Institute of Architects and indorsed by the department of commerce, United States government. Inclose self-addressed, stamped envelope for reply.

Q—We wish to have linoleum on our kitchen floor, but the boards are uneven and full of cracks. Is it necessary to lay new floor before putting down the linoleum?

A—If the wooden floor is rough, inequalities will show through the linoleum. If it is in very bad condition you will have to relay it. Often old floors can be dressed off to make a suitable base for linoleum. Lay a heavy coat of felt beneath the linoleum.

Q—How far apart should lath be laid? Is there danger of getting them too close together or too far apart

A—If lath are too close together the plaster keys cannot be formed. If they are too far apart plaster is wasted. One-fourth inch is the minimum on the side walls and three-eighths is the minimum on the ceilings.

Q—How high should the ceilings be for an ordinary Colonial house?

A—In northern states first story ceilings should be 8 ft. 6 inches in the clear and the second story 8 feet. Some cities require not less than 8 feet 6 inches in any case. In the south ceilings may be a foot higher than this.

Q—In estimating the expense for remodeling our house the contractor refuses to give me a fixed sum for the total cost. It is necessary for me to know what the cost will be before the work is started. Am I reasonable in requiring it?

A—It is very difficult to anticipate what final costs will be in any remodelling that involves such working over of the old building If you insist upon your contractor giving you a total cost before he starts, he will make the price high enough to protect himself. Perhaps you can get him to guarantee a maximum sum with the understanding that you will pay the actual cost plus a percentage of the whole cost not to exceed the guaranteed sum

Q—Do you think building material will be less expensive in a year or so, and if they will come down would it be wise to put off building until then?

A—We cannot anticipate the market Economists and experts have agreed that there will be decreases in some lines and increases in others so that the balance may not be greatly different from what it is at present, but this is conjecture You probably can save money by starting your building operations now, putting in the foundations, rough framing and roof and letting the building stand in this form until spring comes. This also is a gamble

Q—Is it necessary to plaster the ceiling of a basement? We thought we could save some money by not doing so?

A—It is not necessary to plaster this ceiling but it is desirable to do so as a measure of fire prevention.

This Feature Will Appear Every Wednesday—Cut out the Plans and Save Them

BROWN
ELECTRICAL SUPPLIES—WIRING, FIXTURES AND APPLIANCES
SUPERIOR SERVICE
RADIO SUPPLIES
HOUSE WIRING MOTOR AND REPAIR WORK
— THE — ELYRIA SUPERIOR ELECTRIC CO.
355 BROAD ST.

To be able to buy
A Modern Residence
In a highly restricted part of this city, situated on a large lot as low as
$5250.00
is certainly an inducement to any person who actually wants to own their own home. This is especially true when it is to be considered that the greater Elyria Building Co. will sell any of their residences in Pasadena Park on land contract for very convenient Terms. Ideally located — lots selling from
$890.00
up, may be purchased in the above manner.
THE GREATER ELYRIA BUILDING COMPANY
T. L. Moise
203 Ely Block
Phone 2139

May we have the pleasure of figuring on the Lighting Equipment of your new home.
ELECTRIC SERVICE CO.
1212 West Ave.
Phone 2663 Elyria, Ohio

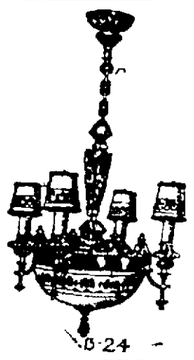

WHY PAY RENT
WHEN
You Can Own Your Own Home And Be Your Own Landlord
Call at Our Office and Get a Copy of Our
BOOK OF BEAUTIFUL HOMES
Containing Over 100 Designs of Cottages, Bungalows and Houses
We will tell you the cost complete of any design you may select
You may have the benefit of our long experience in handling lumber, as to the proper kinds of material to use in your building.
Come in and we will talk it over with you
The Parsch Lumber & Coal Co.
Mill Street Phone 2161

Oak Floors Add To The Value and Charm of a Home

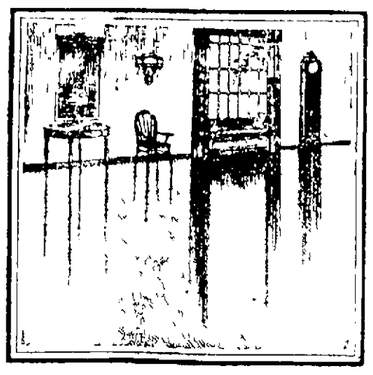

The lustrous surface and colorful tone of a beautiful Oak Floor seems to reflect and enhance the charm of a well appointed interior. Realtors tell us Oak Floors are demanded by more than 95 per cent of their clientele. No feature adds so much to the attractiveness of an interior as an Oak Floor —or increases the property value to so great an extent.

An Oak Floor is not costly, in fact it's surprisingly moderate. We'll be glad to call, estimate the cost of your flooring and suggest the proper grade to be used. This places you under no obligation.

ELYRIA LUMBER
Chas. J. Crehore, Mgr.
Dial 2211 Elm & Chestnut Sts.

The Prospective Builder
Should see us about assisting the financing of the home. We want second Mortgages.
The Lorain County Mortgage & Title Co
22 Turner Block

You Want the Best
Naturally you want the best in that new home of yours. Everything must be thoroughly modern and convenient to really know what the best is.
Unless your home is completely electrically equipped you can not know what the best is.
The Ohio Public Service Co.
Phone 2331 405 Broad Street

SAVINGS DEPOSIT BANK TRUST Co
EAST BROAD ELYRIA, OHIO
— THAT NEW HOME —
ARE YOU SAVING REGULARLY FOR THAT NEW HOME? THERE IS NO GREATER INCENTIVE TO SAVING THAN TO SAVE FOR A HOME.
SAVINGS DEPOSIT BANK TRUST Co
EAST BROAD ELYRIA, OHIO

WILDER CIGARS--RICHWINES SIGNED

WINNER OF BATTLE TO TAKE ALL GATE RECEIPTS, AGREED

Final arrangements were made last evening for the city championship series between the Wilder Cigars and the Richwines, the first game of which is to be played at Riverview Park on Sunday August 10.

So confident is Manager Richwine of his team that he volunteered to have the winner take all the gate receipts This was agreeable to Manager Evans of the Wilder Cigars.

At the meeting were Manager Richwine and Harry Forbes of the Richwines and Manager Evans, Ambrose, Chapman and Wragg of the Wilder Cigars and Otto Mischka of the Chronicle-Telegram.

If this game is a close match then a series of three games are to be played, the conditions of the remaining two games to be determined after the result of the first game.

The Richwines claime the heavier hitting team with an outfit with a batting average of over 400 and with Cook getting nine hits in his last ten trips to the platter. The Richwines consider Rose on a par with Draegert in the pitching line and assert that the Richwines as a fielding team is on a par if not better than the Wilder Cigars The Richwines outfield has been strengthened with the acquisition of Chuch Wragg, former Wilder Cigar player, in left field.

Some opposition was made by the Richwines to Shorty Martin doing the umpiring. Manager Evans gave the Richwines permission to get a Cleveland umpire if they desired to umpire the bases or to alternate with Martin behind the plate.

The teams, unless one of the [illegible] meets with a serious accident, will be limited to twelve players for the series. The players are as follows.

Wilder Cigars—Chapman, Nichols, Forbush E Tulk, Clark, Ambrose, Reynolds, G. Tulk, Hastings, Draegert, Deutsch, L Wragg.

Richwines—Roth, Cook, Tomasek, Buckley, Smith, Rose, C. Wragg, McMann, Stokes, Richwine, Forbes, Fitzpatrick

The game is expected to attract the record crowd of the season

Tagging The Bases

The Yankees downed the White Sox again, 9 to 4, breaking Thurston's winning streak of ten straight victories. Ruth and Schang got homers.

Art Nehf hit his first two homers of the season and won his own game against the Cardinals, 5 to 2.

Carl Mays was effective and the Reds trimmed the Robins, 12 to 2. Walker hit two homers.

It took Detroit 11 innings to beat the Athletics, 4 to 3.

Joe Shaute, Speaker's ace, turned in a 4 to 2 victory over Washington.

The Browns won from the Red Sox, 3 to 0, Sisler batting in all of his team's runs.

The runs in sixth won for the Cubs over the Phillies, 4 to 3.

Ray Kremer, young Pittsburgh star, held the Braves to three hits, the Pirates winning, 8 to 1.

Try an ad in the Chronicle-Telegram want columns.

SIGN CARDS

Such as Rooms For Rent, House For Rent, House For Sale, etc., can be secured at

Wilmot Printing Co.

215 Masonic Temple. Phone 3114

FOR EXPERT SERVICE, CALL 2962
SUITS SPONGED AND PRESSED 50c
We Call for and Deliver

HY-GRADE TAILORS

ELY 9 DEFEATS ROOSEVELT 3 TO 1

H. Ray Stars at Bat and Afield in Snappy Game—Elys and Garfords to Loaf Thursday Night

The Ely team in the Y. M. C. A. playground senior league struck its stride last evening on the home diamond and took the crack team into camp by a 3 to 1 score.

Buchholtz allowed but three hits while the winners garnered but seven bingles off of Strinka. A throw to an uncovered sack gave the Rooseveltians their lone tally. Clever base running and overthrows gave the Elys two of their three runs The score should have been 1 to 0 in favor of the Elys.

The Rooseveltians drew the first blood when Sewell doubled and scored on an overthrow of third. Two errors enabled the Western Heights lad to get two on bases in the eighth and it began to look dangerous but Buchholtz fanned the next batter and caused an easy popped up for the third out.

Castle registered after negotiating a triple in the fifth. H. Ray and Mills registered hits in the sixth but were unable to score The Ely's first run came in the fourth when H. Ray tripled and romped across the platter on Mills' bingle. Castle exhibited a lightning brand of base [illegible] in the eighth when he singled, stole second and third [illegible] home on a throw to third

H Ray played a sensational fielding game at second and made a number of spectacular catches which were a main factor in holding down the visitors.

Mills, Castle and H. ay each garnered two hits while A Buchholz garnered the seventh hit for the Elys.

It now looks like the Elys will make a strong bid [illegible] the title for the second half of the league which [illegible] next week.

Y. M C A. Playground leagues schedule:

TODAY

Church Twilight Baseball League

Methodist vs. St. Johns Lutheran, at Cascade park—5:45 p m

Jr. Playground Baseball League

Ely vs McKinley, at McKinley—6:45 p. m.

Roosevelt vs Gates, at Gates—6.45 p. m.

Hamilton vs Franklin, at Franklin—6:45 p. m.

TOMORROW

Church Twilight Baseball League

Important meeting of all league managers and urgent that every one be present. Time 7:30 p m at Y. M. C. A

Senior Playground League

Roosevelt vs. Hamilton, at Roosevelt—6.45 p. m.

Gates vs. McKinley, at Gates—6 45 p. m.

Ely and Garford have played their game and the above games are the ones postponed at the start of the season The last two teams will loaf tomorrow.

City Tennis League

Harshaw-Fuller Co vs Y M C. A, at 13th street courts—5 p m

SOCCER LEAGUE IN COUNTY UNDERWAY; TO HAVE 6 TEAMS

Plans are underway for the withdrawal of teams from the Cleveland Soccer League and the formation of a six team Lorain County Soccer League.

The Lorain Eagles, state champions last year, is the only team to remain in the Cleveland league. The Lorain Tubes and Maygars, Amherst and Elyria have withdraw from the Cleveland league. The third team at Lorain and the second team at Elyria will be formed.

The Elyria elevens will be organized at a meeting to be held Saturday evening at the Richwine Ice Cream Co. plant office.

J. H. Cox, Elyria, was elected president of the league at its first meeting; Sidney Stirzaker, Lorain, was chosen vice-president, and Alexander Moir, Lorain, was elected secretary-treasurer of the organization.

The teams which have already signified their intention of joining the league are the National Tubes, the Lorain Magyars, the Gordons, a new organizingg outfit, the Blast Furnaces, comprising workmen from the National Tube company blast furnace, and the Elyria and Amherst teams.

At present berths for two teams are open and arrangements to join may be made by calling one of the officers.

First games on the league schedule will be played Sunday, September 7. Two cups have been offered as prizes, one by John Paterson, Lorain, and the other by J. Hancock, Elyria.

A referees' assocfation is also planned to work in conjunction with the soccer league. This is now being organized, and will probably be functioning before the league season opens.

Two delegates represented each team in the county when the league was formed.

Unless some sand gets in the gears, Elyria soccer fans will have an opportunity to see their favorite gridiron sport every Sunday during the fall and spring.

Elyrians Active, Train Bird Dogs For Coming Season

Considerable interest in bird dogs is being manifested in Lorain county according to some of the owners. With the woodcock season only a few months away and a good fall flight expected many of the shooters are getting their dogs in shape and it is expected that many a brown ball of feathers will be stowed in the hunting coat that has weathered many a good quail hunt of years past.

There are many wing shots in the city and of those probably none better known then John Wadsworth, the late Bill Pemberthy, Chas. Hancock, Oscar Hasrodt, Claude Blanchard and a score of others

Some of the best bird dogs in the country are right here in Elyria and come from field trial winning stock Dr. R. E. Jackson has a liver-ticked pointer about a year and a half old, out of Cincinnati Nat, winner of several events and rated as one of the best blue bloods of the country. Wadsworth of course has Roddy and everybody knows he is some finder of woodcock Jefferson has a beautiful setter pup from Massachusets from which much is expected

Leslie Ellis, Dr Jackson, R. B Lersch and Joe Snyder are planning to go to Illinois this fall and hunt quail for about ten days on the farm of Ellis, Sr They also plan to go early enough to get a few days shooting of prarie chicken and possibly a few duck. Tom Hollingsworth is all set for a bird trip to Kentucky with a friend from that state. Wadsworth is not making public his plans but one is safe in saying that John will be where the birds are not on the song bird list. It is very possible that if Charlies Hancock saw a couple of good dogs working a bunch of birds that the old fever would come on again and Hancock would be the owner of a dog that was the envy of his friends when quail could be shot in Ohio.

The big game hunters of course are all set and Ernie Loeffler is counting the days when he can get to Canada and down his moose. John Whitney of the Foster-Fitch company is making plans to go again this year and last year Whitney brought his deer out. A. C. Hudnutt of The Chronicle-Telegram is getting enthused and it is probable that Arthur will come back to Elyria with a trophy.

Elyria is chock full of Nimrods and Izaak Waltons and any day one can hear of new converts. The local hardware stores are stocking all the necessary stuff to shoot from a Kadiak bear to "possum trailin'" and expect a good season on firearms.

CLUB STANDINGS

AMERICAN LEAGUE

Club	G.	W.	L.	Pct.
New York	98	57	41	528
Detroit	96	55	41	573
Washington	97	54	43	557
St. Louis	94	47	47	500
Chicago	96	45	51	469
Cleveland	96	44	52	458
Boston	95	43	52	453
Philadelphia	96	39	57	406

NATIONAL LEAGUE

Club	G.	W.	L.	Pct.
New York	93	61	32	656
Chicago	93	54	39	581
Pittsburgh	91	50	41	549
Brooklyn	95	50	45	526
Cincinnati	98	50	48	510
St. Louis	95	39	56	411
Philadelphia	93	38	55	409
Boston	95	34	60	362

YESTERDAY'S RESULTS

American League

Cleveland 4, Washington 2.
New York 9, Chicago 4.
Detroit 4, Philadelphia 3 eleven innings.
St. Louis 3, Boston 0.

National League

New York 5, St. Louis 2.
Cincinnati 12, Brooklyn 2.
Chicago 4, Philadelphia 3.
Pittsburgh 8, Boston 1.

TO-DAY'S GAMES

American League

Philadelphia at Cleveland
Boston at Chicago.
New York at St. Louis.
Washington at Detroit.

National League.

Pittsburgh at New York.
Cincinnati at Boston.
Chicago at Brooklyn
St. Louis at Philadelphia.

LAST NIGHT'S FIGHTS

AT NEW YORK: Jeff Smith, Bayonne, won from Ray Neumann, Jersey City, on a foul in the third round of a scheduled ten round bout.

Pete Sarmiento, Philippines, outpointed Bobby Hughes, New Orleans, ten rounds.

BOSTON: Johnny Wilson, New ork, former middleweight champion, knocked out Jock Malone, St. Paul, in sixth round of scheduled ten round bout.

NELSONVILLE, July 30.—while a corps of teachers is being employed for the local schools, the sport fans here are demanding that a real high school sports coach be employed. A new gym is being completed. Last year, Nelsonville High made a fine athletic record and interest is at white heat.

Of 678 possible occupations listed by the United Census Bureau, all but 33 have been taken up by women.

A WISE MAN

is he who knows the limits of his power.

A wise man is he who knows that he cannot foresee the hour when fire, accident or theft may play havoc with his affairs.

Wiser still is he who, knowing the limits of his power over the future, forestalls the possibility of financial loss by adequate property insurance.

We issue all forms of dependable property protection.

S. J. GEORGE, TAYLOR & CO.

Elyria Caddies Lose At Lorain

LORAIN, July 30.—Revenge has a very saccharine flavor, if you ask the caddies of the Lorain Country club.

Monday, on their own course, they completely made up for the defeat handed them at Elyria by the county seat caddies by trimming them 14-2, in the second meeting of the two teams. In Elyria last week the Lorain team was beaten 13-4.

Louis Zolnai had low score for the 18 holes, going around in 89, 45 out and 44 in. He also won his match which gave him a little personal revenge for the drubbing administered to him in Elyria last week. Louis beat Latz, 2-0. Azok, with a 9, won from Seekens, 3-0 in another match. Only one match went to the Elyria contingent, when Don Johns trimmed Clifford Pierce, 2-0, making all of Elyria's points.

The third match between the two teams will be played next Tuesday in Elyria.

The scores:

Lorain	Pts
L. Zolnai, 45-44—89	2
C. Pierce, 51-52—103	0
F. Azok, 47-43—90	3
H. Nore, 52-55—107	3
H. Powers, 47-47—94	3
J. McCartney	3

Elyria	Pts
L. Latz, 49-46—95	0
D. Johns, 49-50—99	2
F. Seekins, 51-49—100	0
S. Domini, 57-57—115	0
C. McNutt, 56-61—117	0
J. Sojol, 55-53—108	0

SPORT EVENTS TODAY

RACING: Meeting of Empire City Racing Association closes at Yonkers Meeting of Business Men's Racing Association, at Chicago. Meeting of Hamilton Jockey Club opens at Hamilton, Ont

TROTTING: Meeting of Grand Circuit at Windsor.

TENNIS: Seabright annual invitation tournament, at Seabright, N. J.

BOXING: Johnny Dundee vs Johnny Curtin, 12 rounds, at Jersey City.

GOLF: Canadian professional championship tournament at Montreal.

LEGAL NOTICES

SIDEWALK RESOLUTION NO. 1058

REQUIRING THE REPAIRING AND LAYING TO LINE AND GRADE OF SIDEWALKS ON THE FOLLOWING NAMED STREETS IN THE CITY OF ELYRIA, STATE OF OHIO.

BE IT RESOLVED by the Council of the City of Elyria, State of Ohio

SECTION 1 That sidewalks shall be repaired and laid to line and grade on the following named streets and in front of the property herein designated as follows, to-wit

FOURTH STREET

Katherine S Hill and Frederick Burr Sanford, Lot 317; Nettie M. Woodruff, lots 310 and 311; Elizabeth Hallett, Lot 310, J. D. and Abe Cohen, Lots 309 and 310; Nora Abbe, et al, Lot 308; Harry F. Claycomb, Lots 306 and 307; Fannie A. Higgins, Lot 306.

SECOND STREET

D. K. and Pearl M. Beedle, Lot 141; O. N. Hart, Lot 140; W. H. Buchanan, Lot 140.

SECTION 2. That the above sidewalks shall be repaired in accordance with the general sidewalk specifications heretofore adopted by the Council of the City of Elyria, Ohio, and now on file in the office of the Director of Public Service and in accordance with the laws of the state of Ohio, and the ordinances of the City of Elyria, Ohio in such case made and provided by law.

SECTION 3 That the Clerk of Council be and he is hereby authorized and directed to give notice of the passage of this resolution in the manner provided by law.

SECTION 4 This resolution shall take effect and be in force from and after the earliest period allowed by law

Passed July 21st, 1924.

THEO D FREESE,
President of Council.

Attest, DAVID W HAMLIN,
Clerk

Approved July 22nd, 1924

H. HINKSON,
Mayor.

7-23-30.

LEGAL NOTICE
Case 21369

Levi Moor, the unknown wife of Levi Moor, the unknown heirs at law, devisees, legatees, grantors, administrators, executors, assigns and creditors of Levi Moor, deceased and of the unknown wife of Levi Moor, all of whose places of residence are unknown, and the names of the unknown heirs at law, devisees, legatees, grantors, administrators, executors, assigns and creditors of Levi Moor, deceased, and of the unknown wife of Levi Moor, being unknown, will take notice that Louis Miller, Jr., as plaintiff has filed a petition against them as defendants in the Court of Common Pleas of Cuyahoga County, Ohio of Lorain County, Ohio, alleging that he, the plaintiff, is the owner in fee simple and is in undisputed possession of the following described premises, to-wit

Situated in the Village of Avon Lake, County of Lorain and State of Ohio, and known as being part of Section No. 18, Township of Avon, and bounded and described as follows

Beginning in the center of Belden-Avon Road (also known as Avon Center Road) at its point of intersection with the Southerly line of the right of way of The Lake Shore Electric Railway Company, thence Southerly along said center line of Belden Avon Road, 244.13 feet to the Northeasterly corner of land conveyed to David Kelley by deed dated June 4, 1865, and recorded in Vol. 24, pg 516 of Lorain County Deed Records, thence Westerly along the Northerly line of land so conveyed to David Kelley to the Northwesterly corner thereof, which point is also the Northwesterly corner of Sub Lot No 3 of a subdivision of the Ware Farm, as shown by the recorded plat of said Subdivision in Vol 1 of Maps, Page 39 of Lorain County Records, thance Southerly along the Westerly line of said Subdivision of the Ware Farm to the Northwesterly corner of Sublot No 8 thereof, which Sublot was conveyed to H G Folger and Thomas Folger by deed dated Aug 18, 1875, and recorded in Vol 40, pg 524 of the Lorain County Records, thence Easterly along the Northerly line of land so conveyed to H G Folger and Thomas Folger, 804.54 feet to the center line of said Belden-Avon Road, thence Southerly along said center line, 1862.19 feet to the Northeasterly corner of Sublot No. 11 of said Subdivision of the Ware Farm, which Sublot No. 11 was conveyed to David Kelley by said Deed Recorded in Volume 24, page 516 of Lorain County Records; thence Westerly along the Northerly line of said Sublot No. 11 and Sublot No. 12, 795.96 feet; thence southerly 387.9 feet to the Southwesterly corner of that part of Sublot No. 12 of said subdivision of Ware Farm conveyed to Charles A. Buswall by deed dated January 1, 1883, and recorded in Vol. 52, page 298 of Lorain County Deed Records, which point is in the Southerly line of said Sublot No. 12; thence Westerly along said Southerly line to the Southwesterly corner thereof which point is also the Northwesterly corner of land conveyed to Susan Matteson by Deed dated September 7, 1865 and recorded in Volume 23, page 290 of Lorain County Deed Records thence Southerly along the Westerly line of land so conveyed to Susan Matteson 276.4 feet to the Northerly line of land conveyed to John Heckel by deed dated February 21, 1858, and recorded in Vol. 12, page 108 of Lorain County Deed Records; thence Westerly along the Northerly line of land so conveyed to John Heckel 445.60 feet to the most Easterly Southeast corner of land conveyed to William C Watkins by deed dated September 30, 1902, and recorded in Vol. 88, pg. 446, Lorain County Deed Records thence Northerly along the Easterly line of land so conveyed to William C Watkins 1396.63 feet to an offset in said Easterly line, thence Easterly along said offset, 70.2 feet to the corner thereof, thence continuing Northerly along the Easterly line of said Watkins land, 2609.18 feet to the Northeasterly corner thereof; thence Westerly along the Northerly line of land so conveyed to William C Watkins 380 feet to the Southerly line of the right of way of The Lake Shore Electric Railway Company; thence Easterly along the Southerly line of said Right of Way, 1473.68 feet to the place of beginning, be the same more or less, but subject to all legal highways

The petition alleges that the defendants above named have or claim to have some interest in said premises, which is hostile and adverse to plaintiff's right, by reason of the fact that the defendant, Levi Moor, acquired title to said premises by deed dated January 3, 1881 and no deed appears of record conveying said premises from the said defendant, Levi Moor, but the petition alleges that the next conveyance of record was from Joseph Moor to Elijah Jacox, by deed dated November 14th, 1846, which deed is recorded in Volume R, page 659 of the Lorain County Records, and that from said date the above named plaintiff and his predecessors in title have been in actual, open, continuous, notorious, and adverse possession of said premises for more than twenty-one years last preceding the filing of the petition in this action, that any interest, any of said defendants ever had in said premises is barred by the Statute of Limitation and that the said defendants have no interest in said premises whatsoever.

The prayer of said petition is that the above named defendants be required to answer and set up what interest, if any they have, or claim to have, in said premises or be forever barred from asserting the same, that the plaintiff's title to said premises be quieted and for relief

Said petition is No. 21369 and the above named defendants are required to answer the same on or before the 20th day of Sept., 1924.

LOUIS MILLER, JR.,
Plaintiff.

By WILLIAM W. ROSENZWEIG,
His Attorney.

7-23-30 8-6-13-20-27.

A pointer on tobacco:

If packed in tins . . . it would cost 5¢ more . . . but — . . . packed simply in heavy foil . . . it costs only 10¢

Granger Rough Cut

—made and cut exclusively for pipes

Liggett & Myers Tobacco Co.

A Sweeping Success!

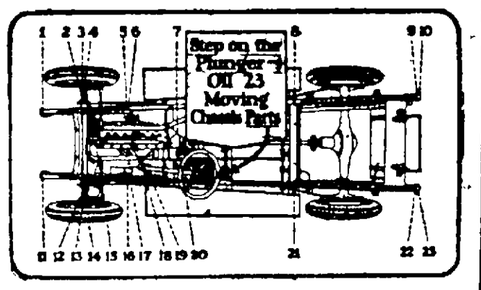

"One-Shot" Lubrication System

AMERICA has never known an automotive success more sweeping and brilliant than that of the 1925 Cleveland Six.

More than a million have seen it! More than a million have marveled at the new convenience feature it introduces—the "One-Shot" Lubrication System.

No Grimy Hands

If you're tired of using the grease gun and oil can to silence squeaks and prevent worn parts—take ten minutes to inspect this exclusve patented feature. A plunger projects through the floor board. When you step on it all twenty-three vital parts of the car are lubricated. No grimy hands! No wasted hours! Simplicity itself!

Mileage Motor

One ride in the 1925 Cleveland Six will reveal the spectacular performance mastery of the Mileage Motor. Silent, smooth and economical, this new and larger power plant ranks with the outstanding motors of the day. Its speed, acceleration and hill climbing powers were never before offered in any car of comparable size and price.

Balloon Tires

Nor was such a low priced car ever so comfortable at all speeds. Scientifically hung springs prevents side-sway. A longer wheel base eliminates jouncing. And the genuine balloon tires which are furnished at no extra cost turn all roads into boulevards.

4-Wheel Brakes

Front wheel brakes are optional at a few dollars extra. These are of Cleveland Six design. Their efficiency and simplicity are exceptional.

We urge you to see and drive this newest and finest of sixes! Superbly beautiful bodies. One ride will reveal the reason for its sweeping national success!

(The One-Shot Lubrication System is licensed under Bowen Products Company patents)

Touring Car $1095 f. o. b. Cleveland 5-Pass. Sedan $1395

The Dunn Motors Co.

Dial 2876 242 3rd Street

OSCAR DUNN, Manager

CLEVELAND AUTOMOBILE COMPANY • CLEVELAND

1925 MODEL CLEVELAND SIX

"Easiest Car in the World to Take Care of"

A Saving on the Purchase and a Profit on The Sale--That's Classified Advertising

The Trading Mart of Lorain County--It's Easy to Sell, Buy or Rent Using This Page

BUSINESS PERSONALS

SERVICE FIRST
WRIGHT
DOES THE BEST
PRINTING
AND GIVES THE BEST
SERVICE
Dial 3186 583 W. Broad

IMPERIAL FURNITURE CO.
PHONE 2653
East Broad Street Bridge
12 Years in Elyria
UPHOLSTERING, REPAIRING, CABINET WORK, REFINISHING.

LYMAN'S TRUNK AND LEATHER STORE
Will save you money on all kinds trunks, traveling bags, suit cases and ladies hand bags and purses.
537 BROAD STREET

CUT RATE
We Have No Charge Accounts — sell for cash but cut the price

Eldo Tread Tire Co. Elyria

USED AUTO PARTS
FOR ALL MAKES CARS
CORD AND FABRIC TIRES
TOPS AND WINDSHIELDS
AT REASONABLE PRICES
M'GUIRE AUTO PARTS CO.
111 West Bridge St.
PHONE ..34

INSURE YOUR PROPERTY AGAINST
TORNADO
THE COST IS SMALL
R G BAUS
214 Elyria Blk—Phone 2967

FLOOR WORK OUR SPECIALTY
We can furnish and complete oak floors for less than you can buy a good rug. We also specialize in resurfacing old floors.
CHARLES EDWARDS
Floor Contractor
14 12th St. Phone 36934

WELDING
BODY AND FENDER REPAIRING
JOHN HOBDAY
84 Broad St—Phone 2356

JOSLYN'S UPHOLSTERING CO.
Upholstering, Repairing, Cabinet Work, Refinishing of any Furniture and Billiard Tables
Phone 6414 114 Grace Ct Elyria Ohio

LAKE LOTS
Before buying that Lake Lot see
WALTER LERSCH
Phone 9441

LORAIN IS A GOOD PLACE TO LIVE
FOR SALE
..room furnished house gas bath electricity $4000—$2000 cash. ..room modern furnished house, water heat gas and well $..- Above are lake front property and are protected by pier and ..lding wall. Possession given in ..e days. Also 7 room furnished ..se on 20th st, $7000

OFFICE ROOMS FOR RENT
..STER ARMSTRONG, REALTOR
938 Broadway—Phone 3150

REFLECTORS RESILVERED
..ate Glass for Your Windshield
..e Sell for Less—Prompt Service
Standard Mirror-Plating Works
.. West St Phone 37491

LOST, FOUND, STOLEN

LOST—Liberal reward for return of lady's umbrella left on ..0 east end city car, Saturday July 26. Return to 292 16th St.

LOST—Reed baby buggy between Cascade Park and Fuller Road. Reward. Phone 30151

LOST—Black bag brief case by Ohio Adjusters agency solicitor out of car between here and Oberlin Friday. Leave at Chron-Tele office. Notify Ohio Adjusters Agency Massillon Ohio. $5 reward

CARD OF THANKS

We wish to extend our thanks to our relatives friends the boys of the Red Star Line, W R C and R N of A also Rev L B Redhead for the sympathy and kindness shown at the death of our infant daughter and granddaughter Shirley Mae.
Mr & Mrs Edwin Spore & Family
Mr & Mrs Eugene Gott
Mr & Mrs S M Spore

FEMALE HELP

WANTED—Second cook, lady preferred. G H Blanchat, Crystal Beach, Vermilion O

WANTED—Girl for general housework. Apply 284 Washington Ave. 2003

WANTED — Woman for general housework. Small family. Phone 7034

WANTED—Ladies in this locality to embroider linens for us at home during their leisure moments. Write at once. Fashion Embroideries, 713 Lima, Ohio

WANTED—Competent girl for general housework. No washing. ..6 West Ave

WANTED—Woman to do ironing at 23 Columbus St, one day a week. Call 2740

WANTED—Neat experienced woman for gen housework and cooking, small cottage. Wages $10. Mrs Harry Bolles Elmwood Park Vermilion O

WANTED—Woman for housework, competent & reliable, fond of children & willing to work in suburban home. References required. State age and references. Apply I O box ..

MALE HELP

WANTED—Party with small capital and services to control profitable exclusive territory distribution of tires, tubes, sundry rubber products in your vicinity under new co-operative plan so allied with maker to eliminate enough overhead to undersell to dealers and consumers. Address Manufacturer .. East 37 St Cleveland O

EITHER SEX

WANTED — Experienced pay roll clerk. Apply The Ohio Public Service Company

POSITIONS WANTED

WANTED—Position .. permanent .. Telephone 910

WANTED—Position .. expert .. hatters .. all around ..

WANTED—Accountant will audit .. and keep books by day, week or month. .. Box 592 Chron Tele

WANTED — Housework by young white woman .. home nights ..

WANTED—Work .. sixteen year old boy ..

REAL ESTATE FOR RENT

FOR RENT—4 rooms & bath. Call 7424 or 411 Kenyon

FOR RENT—Four rooms, clothes closets, bath, 111 Water Street. No children. Call 7984

FOR RENT OR SALE — .. room modern house. Box 574 Chron Tele

FOR RENT—Six room house Cleveland St .. small children. Phone ..

FOR RENT—Home to share. Gas, electric lights, washer and telephone furnished. $30 per month. No objection to children. Box .. Chron Tele

FOR RENT—Several houses and apartments East & West side. G. R. ALLEN & SON. Phone ..01

FOR RENT—From Sept to June small completely furnished home. 214 Eastern Blvd

FOR RENT—A desirable nine room house all improvements in a desirable down town location immediate possession. Inq of A Bee, be.. 4.. Broad

FOR RENT—.. and bath. Inquire 142 .. St after .. p m

FOR RENT—Furnished house. 530 Park Place

WANTED — To share furnished home with .. everything furnished Sept 1st. Box 157 Chron Tele

FOR RENT—4 rooms & bath, no children. 07 East River

LIGHTHOUSEKEEPING ROOMS

FOR RENT—.. furnished rooms garage and barn. Phone 79231

FOR RENT—3 furnished rooms for light housekeeping, all conveniences. Phone ..

FOR RENT—2 fur rooms all conveniences close in. Phone 522.. after 6 p m

FOR RENT—2 large furnished light housekeeping rooms, laundry privileges. 412 Chase St

FOR RENT—Light housekeeping rooms no objection to child. 1110 East Ave

FOR RENT—3 fur. rooms & bath private entrance. 249 Howe St

FOR RENT—3 room suite for light housekeeping. Adults only. 352 5th

APARTMENTS FOR RENT

FOR RENT—Suite in Jackson terrace. Adults. Inquire Suite 9. 2014

FOR RENT—Suite in Elyria's finest apartment. Address box 569 Chron Tele

FOR RENT—Suite in Colonial Apts. Call 849..

FOR RENT—6 room apartment 113 Grace Court

FOR RENT—Suite of rooms bath, Cheshire Blk. Phone 38632

FOR RENT—4 rooms & bath modern. Phone ..092

ROOMS FOR RENT

FOR RENT—Fur room kitchenette suitable for couple or 2 ladies. 512 1-2 West Ave. 5734

FOR RENT—Nicely fur room 600 Middle Ave

FOR RENT—Nice cool rooms board garage private home near town. Phone ..1 11 Chestnut

FOR RENT—Cool airy sleeping rm. 249 Howe St

BOARD AND ROOM

OFFICE man desires board & room with private family. Answer box 579 Chron Tele

ROOM and board in private family $8 per week. Box .. Chron Tele

STORE ROOM FOR RENT

FOR RENT—Store room in Troxel building Washington Ave entrance. Call at Troxel Mfg Co

WANTED TO RENT

WANTED—By business couple fur apt with bath good district close in. State price and particulars, first letter. Box 5.. Chron Tele

FOR RENT

FOR RENT—Well equipped house .. at Beaver Park. Call 3795. Elyria

REAL ESTATE FOR SALE

FOR SALE—6 rm Middle Ave up to date home .. gar. Will be vacant about Aug 1st. Property in good order. Priced and terms very reasonable. Box 5.. Chron Tele

BUY A HOME!
It is cheaper to buy than to build. Come in and go over our listings before deciding.
S. J. GEORGE, TAYLOR & CO.
500-1 L. C. Bank Elyria

FOR SALE—On 6th St 7 room attractive modern home lot 60x17.. fruit nice garden soil double garage. Property in excellent condition hardwood floors. Necessary to see the property to be appreciated. Listed to sell. Box 575 Chron Tele

FOR SALE
10 rooms & bath .. Middle Ave. Cheap for quick sale. Owner leaving city. See G H Stoughton. Phone ..

FOR SALE—7 room modern house close in. Inquire 128 West Bridge St

FOR SALE—New modern five room house completed August 1st. Ph 35293 Bell Avenue

L.. Hts. 6 rm Spanish style dbl .. floors fire place $1200 below cost of building. See this.
West Ave dbl .. 6 rm each side lot 50x150 oak finish owner wants .. $12,500. Terms.
Middle Ave 10 rm .. fire place, 1.. % investment. Step fast ..
9 .. es on cindered rd 6 rm house .. chicken house all kinds of fruit. Close to town $2..0. Terms.
New 5 rm and bath E S de. Will take lot in trade. $3... Terms.
70 acre dairy farm. Will trade for city home up to $5000. Stock and tools included.
We have farms ranging from 3 to 125 acres. To sell or trade for city property.
PICKLESIMER & WHITNEY
2864—35933—33 Century Blk

FOR SALE OR RENT—2 new 6 rm houses on East Broad first floor oak, cement cellar furnace electricity gas. Terms. C W Tattersall. Phone 25.. or 5361

For Real Estate Insurance, Loans See
BILLINGS & CARPENTER
Corner Middle and Broad
Phone 2698 Open Evenings

FOR SALE—New six room house off Cleveland St, furnace, gas electricity. Bargain. Easy payments. Standen & Kolinski

EAST SIDE
Off of Broad close to Park Ave, 6 rms, modern, oak finish, garage $6000
Kenyon St 6 rms, furnace bath elect new paint and paper, oak floors, garage $6000
Close to Broad St, 6 rms, modern, A-1 shape large lot $4850. Good terms
East River St close to the hospital 5 rooms modern, fire-place, garage $5500
Just off Cleveland St new 5 rm bung modern in every way $5000, $1250 down
Off Cleveland St 6 rm modern home new paint $4800 $250 down

SOUTH SIDE
East Ave 5 rms elect filtered cistern lot 165 ft deep $3500 $1300 down
Close to West Ave, North of 8th St 10 rms hot water heat oak woodwork fine condition $7000
10th St double 4 and bath down 5 and bath up, 12% investment $7000

WEST SIDE
Close to Lodi St 7 rms, bath & elect $3600 $500 down
Off Lake Ave close to Yellow Line 7 rms, bath & elect lot 66x165 $3900
High St 6 rms modern, large lot garage $4800 Terms
Close to Lake Ave on one of the best residential streets of the West side 7 rms furnace bath & elect, newly painted & papered large lot worth the money $4800 Terms
SCOVILLE & HASOR
Insurance & Real Estate
503 Lorain County Bank Bldg
Phone 3177

East Broad 5 rooms modern garage $8.. down
West side 6 rooms bath elect fur garage $3000 $500 down
South .. close in, 12 rooms modern $..000
If it is a home or investment see us before buying
R. G. BAUS CO
214 Elyria Blk Phone 2967
Fire Tornado & Auto Insurance

FOR SALE—$1..000 Exceptionally .. three family home and investment hard wood floors and finish three garages lot 42x19.. Located Middle Ave close to 6th St. Reasonable terms. Box 788 Chron Tele

LOTS FOR SALE

FOR SALE—Cheap 60 ft lot on Ohio St. Call 5..1

FARMS FOR SALE

FARMS
We have a big list of farms and suburban homes for sale or trade for city property. .. see us
R. G. BAUS CO
214 Elyria Blk Phone 2967

FOR SALE—.. room house .. Ridgeville. Priced for quick sale at $4700
F. F. GILBERT
23 Redington Bldg Phone 2819

MISCELLANEOUS WANTS

WANTED—Washings and ironings to do at home. Phone ..44

WANTED—Violin pupils .. Phone 50 2

WANTED—Hauling and trucking of all kinds also moving furniture. Cinders for sale. Phone ..

WANTED — Family wash .. will call for and deliver. Reasonable. .. 3081

WANTED— Baby stroller .. with hood ..

MISCELLANEOUS FOR SALE

FOR SALE—Cinder $3 per load average 2 ton. Contract hauling, coal slag dirt. Lee 140 West S. Phone 37491

AUCTION SALE—From 2 to .. Tuesday Thursday and Saturday. 200 chairs 100 restaurant tables clothes hangers. Open daily from 11 to 6. 406 East Ave

FOR SALE—Two bedroom suites & Stultz Bros piano. 541 .. Heights Blvd. Phone 1301

FOR SALE—Boston bull pups. ..0 West Second St

FOR SALE—1 large electric light, 1 kitchen unit, 1 awning, 1 .. box a few cigars and candy. Inquire at 104 Cleveland St. Restaurant

FOR SALE—A-1 Beagle pups. Ph ..

FOR SALE—Confectionery and ice cream, real bargain. 111 East Ave

FOR SALE—Gasoline engine 6 H P. J C Ross 911 Middle Ave

FOR SALE—Furniture of 6 room house including piano. Phone 30174. Mrs. I. H. Taft, 301 West River St. Elyria O

FOR SALE—Brown leather bed davenport just like new. 1.. Chestnut St. Phone 9212

FOR SALE—2 shares of Eldred and Highgate stock, $150. Box .. Chron Tele

FOR SALE—1 living room suite, 1 rug, curtains. Phone 7931

FOR SALE—8 acres of A-1 hay in stocks. Inquire Adelbert Ave. Stop 5 Green Line Elyria O

FOR SALE—Roll top desk with chair, Burroughs adding machine, safe and a three-inch telescope with easel imported glass. Address the Oberlin Tribune

FOR SALE—Gents bicycle, bargain. 1006 Middle Ave

FOR SALE—Boston bull pups. Inquire 638 Lodi St. Phone 37483

FOR SALE—2 sew machine motors $10 & $12 each will fit any sew machine. Singer Store

FOR SALE
Singer drop-head sew mach $2
White drop-head sew mach $2
SINGER STORE—Phone 2576

FOR SALE—4 rms furniture complete new. Will not be sold separately. Phone 7031

MISCELLANEOUS

ABOUT 50 loads dirt free. 130 Rush Street

AUTOS AND ACCESSORIES

USED CARS FOR SALE
1923—Ford sedan new tires .. $425
1923—Ford coupe late model $425
1923—Touring car, late model $225
1921—Ford coupe $225
1921—Ford roadster $150
THE SIMPSON MOTOR COMPANY
Broad St Phone 2822

FOR SALE—Chalmers touring car good condition. Afternoon and evenings. 109 Chestnut St. Phone 2516

FOR SALE—Oakland rds 24 loaded with extras glass enclosure demonstration and guarantee also terms if desired. Apply box 563 Chron Tele

FOR SALE—1919 Oakland sedan good condition reasonable price. Phone 3.. 329 Kenyon Ave

FOR SALE—1923 Dodge coupe. Ph ..

FOR SALE—Stutz sport touring .. A-1 mechanical condition $600. 100.. 30th St Lorain O

GARAGES FOR RENT

FOR RENT—Garage, rear 334 2nd. Call ..

LEGAL NOTICES

ORDINANCE NO. 2048

TO ISSUE BONDS OF THE CITY OF ELYRIA STATE OF OHIO FOR THE PURPOSE OF REPAIRING AND IMPROVING THE WASHINGTON AVENUE BRIDGE IN SAID CITY

WHEREAS this Council has requested the City Auditor to issue his certificate as to the estimated life of the property and improvement proposed to be repaired and constructed from the proceeds of the bonds hereinafter referred to and the said Auditor has certified to this Council said estimated life is 16 years and has further certified the maximum maturity of said bonds as sixteen years and

WHEREAS this council estimated that the assessment for said bonds will first appear upon the duplicate for the year 1925 and that the final tax settlement with the County Treasurer next following the inclusion of a tax for this issue in the annual budget of the County Auditor as provided by law will be obtained not earlier than the first day of September 1926 that the semi annual tax settlement following the inclusion of a tax for this issue will be obtained not earlier than March 1 1927 and will require $729.00 for interest until such taxes are collected and available

NOW THEREFORE be it ordained by the Council of the City of Elyria State of Ohio three fourths of members elected thereto concurring

SECTION 1 That it is hereby declared necessary by the Council of the City of Elyria State of Ohio to issue and sell bonds of said city in the sum of $14,010 to provide a fund for the purpose of repairing and improving the Washington Avenue Bridge in said City and to provide a fund for the payment of not to exceed one year's interest on said bonds

SECTION 2 That the bonds of the City of Elyria shall be issued in the principal sum of $14,010.00 for the purpose aforesaid and said issue shall consist of fifteen bonds the first of said bonds to be of the denomination of $1010.00 and each of the remaining bonds of said issue to be in the denomination of $1000.00. Said bonds shall be numbered consecutively from 1061 to 1075 both inclusive and said bonds shall bear the date of September 1 1924 and shall bear interest at the rate of 5 per cent per annum payable semi annually on the first days of March and September in each year until the principal sum is paid as evidenced by negotiable coupons thereto attached and said bonds will be known as Washington Avenue Bridge Improvement Bonds and shall mature in substantially equal annual installments as follows

Bond No 1061 in the amount of $1010.00 maturing September 1 1926
Bond No 1062 in the amount of $1000.00 maturing September 1 1927
Bond No 1063 in the amount of $1000.00 maturing September 1 1928
Bond No 1064 in the amount of $1000.00 maturing September 1 1929
Bond No 1065 in the amount of $1000.00 maturing September 1 1930
Bond No 1066 in the amount of $1000.00 maturing September 1 1931
Bond No 1067 in the amount of $1000.00 maturing September 1 1932
Bond No 1068 in the amount of $1000.00 maturing September 1 1933
Bond No 1069 in the amount of $1000.00 maturing September 1 1934
Bond No 1070 in the amount of $1000.00 maturing September 1 1935
Bond No 1071 in the amount of $1000.00 maturing September 1 1936
Bond No 1072 in the amount of $1000.00 maturing September 1 1937
Bond No 1073 in the amount of $1000.00 maturing September 1 1938
Bond No 1074 in the amount of $1000.00 maturing September 1 1939
Bond No 1075 in the amount of $1000.00 maturing September 1 1940

The principal and interest of all of said bonds shall be payable at the office of The United States Mortgage and Trust Company in New York City, New York

SECTION 13 That said bonds shall express upon their face the purpose for which they are issued and that they are issued in pursuance of this ordinance. They shall be prepared, issued, sold and delivered under the direction of the Finance Committee of the Council. The Mayor and the City Auditor and shall be signed by the Mayor and the City Auditor and sealed with the corporate seal of said City and the interest coupons thereto attached shall be executed by the said City Auditor with his signature printed or lithographed thereon and said bonds shall not be sold for less than par and accrued interest to date of the delivery of the same

SECTION 4 That the faith revenue and credit of the City of Elyria Ohio are hereby pledged for the prompt payment of both principal and interest of the bonds herein before described in accordance with the laws and constitution of the State of Ohio

SECTION 5 That the proceeds of the sale of said bonds shall be placed in the City Treasury and shall be distributed in the manner provided by law for the purposes set forth in this ordinance except premiums and accrued interest which shall be certified to the Trustees of the Sinking Fund to be applied by them in the manner provided by law

SECTION 6 That for the purpose of providing the necessary funds to pay the interest on the foregoing issue of bonds promptly when and as the same falls due and also to discharge the said serial bonds at maturity there shall be and is hereby levied on all the taxable property in said City of Elyria in addition to all other taxes a direct tax annually during the period said bonds are to run in an amount sufficient to provide funds to pay interest upon said bonds as and when the same falls due and also to provide a fund for the discharge of the principal of said serial bonds at maturity and the Auditor of the City of Elyria Ohio shall certify to the Auditor of Lorain County Ohio the amount necessary to pay the interest on said bonds as the same accrues and the amount sufficient to discharge the principal of said bonds when the same becomes due, and that said County Auditor shall compute and ascertain the rate of levy necessary to provide therefor in each year and shall place the same upon the duplicate for collection as provided by law

SECTION 7 The said Auditor is hereby directed to forward a certified copy of this Ordinance to the County Auditor as required by Section 5649 1B of the General Code of Ohio

SECTION 8 This ordinance shall take effect and be in force from and after the earliest period allowed by law

Passed July 21st 1924
THEO D FREESE
President of Council
Attest DAVID W HAMLIN
Clerk
Approved July 22nd 1924
H HINKSON
Mayor
7 23 30

ORDINANCE NO 2049

TO REGULATE THE ACCEPTANCE OF PLATS AND STREETS WITHIN THE LIMITS OF THE CITY OF ELYRIA OHIO AND REPEALING ORDINANCE NO 1414 PASSED SEPTEMBER 3, 1907 ORDINANCE NO 1848 PASSED MAY 7 1912 ORDINANCE NO 2141 PASSED MAY 18 1917 AND ORDINANCE NO 2570 PASSED DECEMBER 18 1922

BE IT ORDAINED by the Council of the City of Elyria State of Ohio

SECTION 1 That a plat shall be approved or a street accepted by the Council or any other board or any officer of the City of Elyria State of Ohio which does not comply with the following provisions and requirements

First That no street of a less width from property line to property line than fifty (50) feet shall be accepted

Second That no Court of a less width than thirty (30) feet from property line to property line shall be accepted

Third That in case any court or street offered for acceptance be an extension of a court or street already accepted by said City such extension shall be of the same width as the portion of said street or court already dedicated and accepted

Fourth That no street or court shall be accepted unless the same shall have been graded to a width of fourteen (14) feet and to a depth of eight (8) inches and provided with suitable gutters placed in said street or court to the satisfaction and approval of the Council of said City

Fifth That every plat and deed conveying land to the City for street purposes shall be accompanied by an abstract of title to the land so conveyed or platted which shall be approved by the City Solicitor before any such street or plat is accepted

Sixth That no street or court shall be accepted unless the same shall have had constructed on both sides thereof sidewalks in accordance with the City sidewalk specifications and general sidewalk ordinances and to a grade approved by the Council

Seventh No street or court shall be accepted which meets or which intersects a paved street unless the approach of said proposed street or court from said paved street to the property line of lots of said street shall have been paved in accordance with the general city paving specifications

Eighth That every such allotment sub division or addition shall be provided with water mains of sufficient size and construction as are necessary for the supply of water to the proposed consumers thereof and said water mains shall be laid under the Direction of the City of Elyria and in accordance with the rule and regulations of the Water Works Department of the City of Elyria for the installation of said mains

That fire hydrants for said allotment sub division or addition shall be furnished and installed by the said City of Elyria

Ninth That every such allotment sub division or addition shall have street signs erected at every street interesection before same is approved or the streets therein accepted

SECTION 2 That Ordinance No 1414 passed September 3 1907 and approved by the Mayor September 4 1907, Ordinance No 1848 passed May 7, 1912 and approved by the Mayor May 7 1912, Ordinance No 2141 passed May 18 1917 and approved by the Mayor May 18 1917 and Ordinance No 2570 passed December 18 1922 approved by the Mayor December 11 1922 all be and the same are hereby repealed

SECTION 3 That this said ordinance shall take effect and be in force from and after the earliest period allowed by law

Passed July 21st 1924
THEO D FREESE
President of Council
Attest DAVID W HAMLIN
Clerk
Approved July 22nd 1924
H HINKSON
Mayor
7-23 30

ORDINANCE NO 2050

CHANGING THE NAME OF MILL STREET TO LODI STREET IN THE CITY OF ELYRIA OHIO

WHEREAS on the 7th day of July 1924 a petition by persons owning property on Mill Street in the City of Elyria Ohio was duly presented to Council praying that the name of said street be changed to Lodi Street and the owners of abutting property on Mill Street gave consent to such change as provided by law and

WHEREAS the Council upon hearing is satisfied that there is good and just reason to change the name of Mill Street to Lodi Street, that it will not be detrimental to the general interest, and ought to be made,

NOW THEREFORE be it ordained by the Council of the City of Elyria State of Ohio

SECTION 1. That the name of Mill Street be and the same is hereby changed to Lodi Street

SECTION 2 This ordinance shall take effect and be in force from and after the earliest period allowed by law.

Passed July 21st 1924
THEO D FREESE,
President of Council
Attest DAVID W HAMLIN
Clerk
Approved July 22nd 1924
H HINKSON,
Mayor
7 23-30

LEGAL NOTICE
Case No 21416

John W. Perigo ______ Perigo (first name unknown) wife of John W Perigo, and the unknown heirs and devisees of John W Perigo deceased defendants whose places of residence are unknown the names of the heirs and devisees mentioned also being unknown will take notice that on the 3rd day of July 1924, Frank H Ott and Julia E Ott filed their petition in the Court of Common Pleas of Lorain County Ohio Case No 21416 against the above named parties in which petition plaintiffs allege that they are absolute owners in fee simple and are in the actual possession of the following described real estate, to-wit

Situated in the Township of Ridgeville County of Lorain and State of Ohio and known as being a part of original Ridgeville Township Lot No .. and bounded and described as follows

Beginning at the intersection of the center line of Center Ridge Road with the center line of the Ridgeville Lorain Road thence South 70 degrees 0 minutes West along the center line of said Center Ridge Road 59 feet thence North 6 degrees 6 minutes West 113.3 feet to a point thence North 70 degrees 20 minutes East 63 feet to the center line of said Ridgeville-Lorain Road thence Southerly along the center line of said Ridgeville Lorain Road 113 feet to the place of beginning and containing about 145 acres of land, be the same more or less but subject to all legal highways

Plaintiffs aver that the said defendants John W Perigo and the unknown heirs and devisees of John W Perigo deceased claim an interest in said premises by reason of the fact that by deed dated June 16 1864 and recorded in Volume 20 Page 87 of Deed Records of Lorain County Ohio said John W Perigo acquired an interest in the said premises and that the records of said County do not show that the said John W Perigo was ever divested of said interest

Plaintiffs aver that defendant ______ Perigo (first name unknown) wife of John W Perigo claims an interest in said premises by reason of the fact that the records of Lorain County Ohio do not show that she was ever divested of her dower right in the interest of said John W. Perigo acquired in said premises by said deed recorded in Volume 20, page 87 of the deed records of said county.

The prayer of said petition is that the plaintiffs may be decreed to be the owners in fee simple of the above described premises free and clear of any and all claims of the defendants John W. Perigo, ______ Perigo (first name unknown) wife of John W. Perigo, and the unknown heirs and devisees of John W. Perigo, deceased; that each and all of said defendants may be required to answer and set up their interests, if any they have or claim to have in said premises, or be forever barred from asserting the same; that the same may be adjudged null and void and that the title of plaintiffs to said premises may be quieted against the same and for all such other and further relief as may be just and equitable.

Defendants are required to answer on or before the 20th day of August, 1924

FRANK H. OTT and JULIA E. OTT
By their attorney,
MORGAN P GUENTHER
7-9-16 23-30 8-6-13.

LEGAL NOTICE
Attachment

Oscar Grosberg, Plaintiff, vs. M D Gordon Defendant.

Before S. J. George, J. P., Elyria Township, Lorain County, Ohio.

On the 19th day of July, 1924, said Justice issued an order of attachment in the above action for the sum of Two Hundred Dollars.

Elyria, Ohio, July 15 1924
7-16-23 30

Real Estate Transfers

Alvin F Mason to Peresa Husar, lot 2430 Sheffield Land Co addition to Lorain, $10.

George Hickman to the Wm I Kelley Co lot 125 Avon Beach allotment Avon Lake, $10

Albert Shriver to Israel Bogod, lot 17, Tucker's allotment Elyria, $5 000

William Barbour to Charles Bevington, lot 7, blk 8, Brownell's third addition, Lorain, $6,-.00

Joseph Wlodarczyk to Rolin Baus, lot in Wurst's third addition to Elyria, $3,500

Frank Hayden to Arthur Gallum part of lot 125 Avon Beach allotment, Avon Lake, $10.

Olive Barber and Georgia Drake to Della Louce, lots 27-28 $200

COWS
10 Good Holstein, Guernsey and Jersey Springers, due to freshen within a few days. See us first.
LESNICK BROS.
310 Furnace St. Phone 2143

ACCOUNTING COURSES FOR MEN AND WOMEN

The Best Courses in Up-to-Date Accounting to be given in Evening Classes at the Elyria Business College

FREE INFORMATION ON REQUEST

TODAY'S BEST STORY

WELDING
MY PRICES ARE THE LOWEST IN TOWN
ALL WORK GUARANTEED
JOHN HOBDAY
70 Broad St.

AUTHENTIC DIRECTORY
THE MERCHANTS OF ELYRIA
Who Give and Redeem
U.S. Purple Trading Stamps

This List Is Incomplete at This Printing. Call 2317 For Space

Damm's Bakery
BAKERY
555 Broad Street

S. D. Ault
Cor Lake and Woodland Ave.
General Mdse.

C.H.Merthe & Co
Elyria's Leading Department Store "On the corner"
The Store That Serves You Best

DAY'S MUSIC STORE
VICTROLAS RECORDS
Stamps on Everything but Victor Records and Needles

Manhattan Laundry & Dry Cleaning Co.
30 West Avenue

Philpott's Shoe Store
Dependable Footwear
Broad St.

Castle's Wall Paper Store
Painting, Wall Paper
221 Second St.

The Wilkins-Struck Co.
Furniture of Quality

Pollack & Shindle
Groceries and Meats
588 Broad St.

Day F. Hodson

The Elyria Superior Electric Company
Electric Supplies
355 Broad St.

Oscar Haserodt
At The Gold Clock
The Jeweler and Optometrist

M. P. Lear
Manufacturer of Harness; Trunks, Bags, Suit Cases, Leather Goods
102 West Ave, Telephone 3156

C. W. Phillips
Druggist

The Robinson & Hancock Company
Clothiers, Furnishers, Sporting Goods and Shoes

Hy-Grade Tailors
Odorless Dry Cleaning and Dyeing
Phone 2962
We Call For And Deliver

Boylan's
Dinnerware, China, Glass, Coffee

The L. C. Hecock Floral Co.
Cut Flowers, Plants, Seeds, Etc.
323 Broad St.

Browne Brothers
Groceries, Meats and Vegetables
634 Lodi Street

B. T. Bastian
Grocer
332 Middle Ave.

POLLY AND HER PALS--BY CLIFF STERRETT